

LIFT

The alumni magazine of
Embry-Riddle Aeronautical University

Christine and Steven F. Udvar-Hazy
LIBRARY AND LEARNING CENTER

Special Report on Philanthropy

Christine and Steven Udvar-Hazy launch a new era
of growth at Embry-Riddle's Prescott Campus



The alumni magazine of
Embry-Riddle Aeronautical University



P. 2

Lift: Special Report on Philanthropy is produced by
Embry-Riddle's Office of Institutional Advancement.

Publisher: Dan Montplaisir, Vice President,
Institutional Advancement
Editor: Anthony Brown, Director, Campaign Operations
and Communications
Contributors: Ashlee (Fiser) Ilg ('03, DB),
Communications Specialist
Maxine Sowinski, Coordinator, Donor Relations
Design: Cynthia Philip, Coordinator, Graphic Design

WINTER 2008 Special Philanthropy Report

1

PRESIDENT'S LETTER

Making things happen

2

A DEDICATION TO EDUCATION

Christine and Steven Udvar-Hazy dedicate new
library at Prescott Campus

5

FISCAL YEAR 2008 FINANCIAL REPORT

6

RECOGNITION OF GIVING

12

A BANNER YEAR FOR EAGLES ATHLETICS

15

PUTTING VALUE ABOVE COST

De Rhoads Dolan creates the Arthur F. Tweedie
Memorial Scholarship

19

PORTRAIT IN ANNUAL GIVING

Dr. Richard Felton, Associate Dean,
College of Engineering, Prescott Campus

20

ISTAT GIFT KEEPS STUDENT PRESS AND MEDIA RUNNING

24

SCHOLARSHIPS: AN INVESTMENT IN STUDENTS

28

FLORIDA AIRPORTS COUNCIL SUPPORTS THE NEXT GENERATION OF AIRPORT MANAGERS

33

PRESCOTT PROFESSOR HONORS FAMILY WITH LEGACY GIFT

35

ENDOWMENT ACCOUNTS

39

TO SOAR CAMPAIGN

41

CONTACT INSTITUTIONAL ADVANCEMENT

Making Things Happen

This year's *Special Report on Philanthropy* details a pivotal event in our University's history: the dedication of the Christine and Steven F. Udvar-Hazy Library and Learning Center on our Prescott Campus. I call this event pivotal because it illustrates the power of philanthropy and the vital role it plays in the advancement of our institution.

Philanthropy makes things happen at Embry-Riddle. Not only does it build libraries and other state-of-the-art facilities, it funds scholarships, cutting-edge research and technology, and new academic programs that keep our graduates at the forefront of industry.

Philanthropy also engages our community of alumni and friends in the progress and prosperity of the University. As we raise the bar in our mission to be the leader in aviation and aerospace education, our donors get to see their contributions hard at work advancing the quality of education, training and research.

This was another strong year for philanthropy at Embry-Riddle. Our progress over the last two fiscal years has been unprecedented. Fiscal Years 2007 and 2008 represent the most successful consecutive



fundraising years in our University's history, with a combined total of \$16.4 million.

In these pages are the names of all who have helped us set this new standard in generosity. I would like to express my deepest appreciation to all who share in our vision to be the "World's Leader in Aviation and Aerospace Education." With your passionate support, we will continue the legacy of greatness that defines our extraordinary University.

Warmest regards,

John P. Johnson, Ph.D.
President

A Dedication to Education



New graduates celebrate after their commencement ceremonies at the new Hazy Library and Learning Center



Christine and Steven Udvar-Hazy dedicate new library at Prescott Campus

On May 3, 2008, two of the most prominent names in aviation and education became a lasting fixture on Embry-Riddle's Prescott Campus. Before a throng of new Embry-Riddle graduates and their families, faculty, staff, and various supporters, Steven Udvar-Hazy and his wife, Christine, ushered in a new era at Embry-Riddle as they helped dedicate the new Christine and Steven F. Udvar-Hazy Library and Learning Center.

"This library, which was really just a dream seven or eight years ago, has finally become a reality," said Steven Hazy, founder, chairman and CEO of International Lease Finance Corporation. "As the student population continues to grow here and the university adds more programs, this library will serve a key function in that progress."

"We're very proud of it," Christine Hazy added. "This dramatic building, beautifully centered on campus, is a remarkable testament to what this university is about: a place for knowledge gathering and personalized education."

In 2002, the Hazys made an historic gift to help construct two of the Prescott Campus' most distinctive landmarks: the Library and Learning Center and the Academic Complex Building. Their generosity launched a new era of campus growth that came to be known as the "Prescott Campus Renaissance."

The Hazys' transformative gift began where most things begin with Embry-Riddle: in the sky. Their two sons and two daughters all launched their flight training through summer programs at Embry-Riddle's Prescott Campus. "Our children were the ones who introduced us to this incredible campus," Christine said. "We knew that Embry-Riddle was the right place to send our children for flight training."

For Christine, flight training had always been a family affair. Her father, who flew T-6s and amphibian PBYS during World War II, received flight training from her mother. "My mother operated a Link Trainer, which is an archaic example of what a simulator is today," Christine explained. "She helped train many pilots during the war."

Steven Hazy's decision to provide a lead gift for what he calls a "magnificent library" harkens back to the library of his early childhood days in 1950s communist Hungary: "Our library was a 15-by-20-foot wooden building that used to be a barn." Hazy recalled. "We had maybe a couple hundred books that dated back to the pre-World War II days and a few communist doctrine books."

With the challenging circumstances of his youth in mind, Steven Hazy hopes to provide today's aviation-minded students with the resources and opportunities to advance their education and personal goals. "I look at this library as a fountain of knowledge where students can gather to satisfy their curiosity, interact with one another, hatch new ideas and think in a whole new dimension."

At the dedication ceremony, Steven Hazy also took the opportunity to thank others for their key role in the Prescott Campus progress: "While our gift might have sparked campus growth, there were many other donors whose years of faithful service and financial support made it possible. I would like to extend my hand to them in thanks for their support of this magnificent library and amazing campus."



Steven and Christine Hazy stop for a photo with President John Johnson at the main entrance of the Hazy Library and Learning Center.



Harry Robertson (right) and wife, Jean, chat with a fellow supporter before the dedication ceremony. Harry Robertson's leadership gift of \$500,000 helped fund construction of the Hazy Library and Learning Center.



Caroline Daniels (pictured here with President John Johnson and Embry-Riddle Trustee Mori Hosseini) is an avid supporter of Embry-Riddle. Daniels' company, Aircraft Technical Publishers (ATP), contributed \$50,000 to name the ATP Group Study Room in the Hazy Library and Learning Center.



Steven Udvar-Hazy and President John Johnson admire a recent photo of Gertrude Worthington, who contributed \$100,000 to name The Gertrude Worthington Reading Room in the Hazy Library and Learning Center.

Fiscal Year 2008

Total Giving

\$6,209,105

Embry-Riddle closed out Fiscal Year 2008 with another strong year of fundraising, with gifts and pledges totaling \$6.2 million.

Aeronautical science students will find new opportunities for scholarships, thanks to gifts from new donors like De Rhoads Dolan (featured on page 15). Embry-Riddle donors contributed more than \$4.6 million to scholarships and fellowships, with \$1.2 million available for immediate use.

For the third year in a row, Embry-Riddle continued its trend of securing future investment, with deferred and planned gifts totaling \$3.5 million, up \$300,000 from the previous year.

Embry-Riddle also continued its commitment to develop innovative research programs, and those projects are often supported by private philanthropy. Gifts from GrayMatter Inc. established the Drakunov Physical Sciences Research Fund to provide faculty and students the resources they need to develop new technologies and apply them to real world challenges.

Exciting gifts are leading the way for some encouraging developments in alumni giving. The percentage of alumni who have made a gift to Embry-Riddle during the *To Soar Campaign* has risen steadily each year—now at 7.45 percent.

On the following pages are the names of those who have sent a clear message of support to advance the University's goals. Their contributions build momentum and create an active community of engagement that is absolutely vital to the ultimate success of the *To Soar Campaign* and to Embry-Riddle.

Philanthropy by Purpose

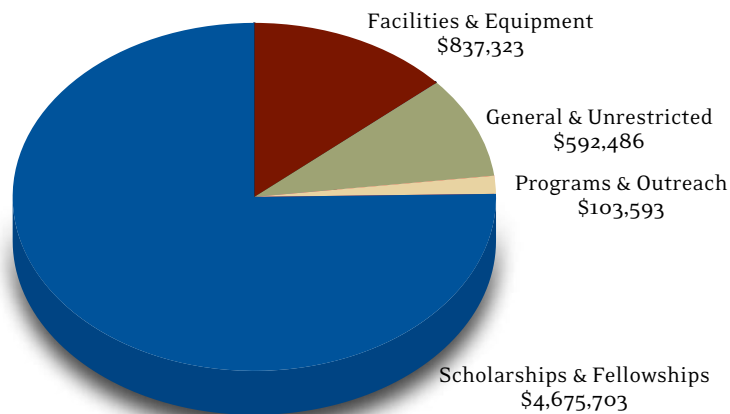

Total \$6,209,105

Philanthropy by Source

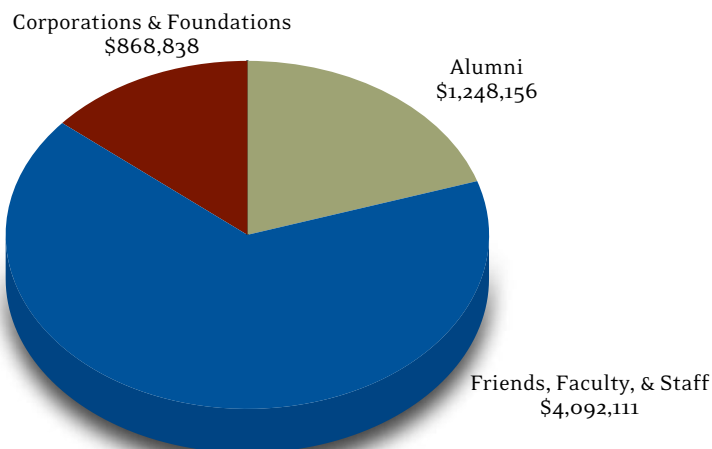

Total \$6,209,105

Philanthropy by Type of Gift

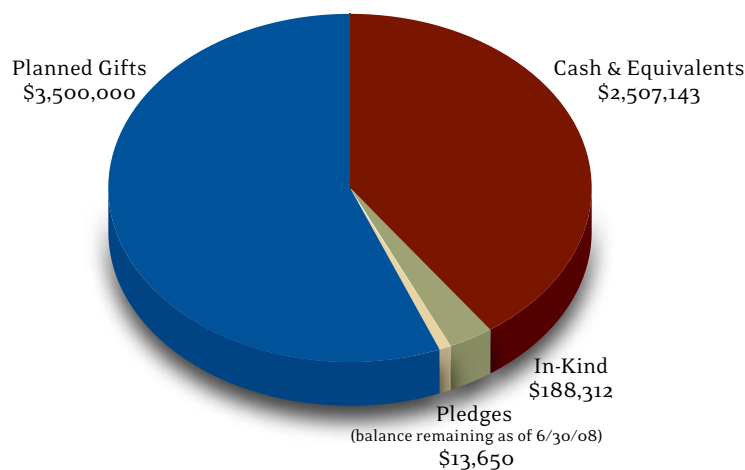

Total \$6,209,105

Leadership Gift Societies

Through their support and enthusiasm for our mission, members of our Leadership Gift Societies not only help us maintain the educational programs and the physical components of Embry-Riddle's campuses—the desks, the library books, the training technology—but also the intangible qualities of a leading university: the sense of community, the respect for tradition, and the recognition of achievement.

To recognize the generosity of these donors, Embry-Riddle has established these Leadership Gift Societies:

The Jack R. Hunt Society

Named for Embry-Riddle's first president, the Jack R. Hunt Society honors donors whose lifetime giving to the University totals \$1 million or more.

The John Paul Riddle Society

Honoring a founder of the University, the John Paul Riddle Society recognizes donors who make lifetime contributions totaling at least \$500,000.

The T. Higbee Embry Society

Named for John Paul Riddle's entrepreneurial partner, the T. Higbee Embry Society recognizes donors with lifetime contributions of \$100,000.

The Legacy Society

Recognizing donors who include Embry-Riddle in their estate, the Legacy Society supports multiple generations of aeronautical leaders.

Every effort has been made to ensure the accuracy of these lists. Please accept our apologies for any inadvertent errors or omissions. Please call Maxine Sowinski, donor relations coordinator, at (386)226-6138 or send an e-mail to maxine.sowinski@erau.edu with your changes, corrections, or questions.

Jack R. Hunt Society

Corporations and Foundations

Airbus Services Company
Boston Scientific
Honeywell
Intervest Construction
Rolls-Royce Corporation

Alumni and Friends

John and Leila Adams
Michele Bowman-Underwood and
Joseph Underwood
James and Beverly Cone
Samuel Goldman
James ('79, DB) and Karli Hagedorn
Mori ('79, '82, DB) and Forough ('85, DB) Hosseini
Roger Koch
L. Gale Lemerand
Dorothee Miller
S. Harry and Linda Robertson
Steven and Christine Udvar-Hazy

John Paul Riddle Society

Corporations and Foundations

Analytical Graphics
Boeing Company
Boeing Company Charitable Trust
Edyth Bush Charitable Foundation
Constellation Productions
Robertson Research Group

Alumni and Friends

James and Essie Barfield
Tine and Eunice Davis
Andrew Deas ('60, WW)
Estate of William Haas
Constance Hunter
Edward and Carolyn King
William March ('81, WW)
William Pitts ('60, MC)
William and Eunice Spruance

T. Higbee Embry Society

Corporations and Foundations

AAR Corporation
Air Force Association
Aircraft Owners & Pilots Association
AlliedSignal Air Transport Avionics
American Airlines
Associated Aviation Underwriters
Aviall
Brown & Brown of Florida
Cessna Foundation
Cobb, Cole and Bell, P.A.
Computer Presentations and Training
Consolidated-Tomoka Land Co.
Dade Community Foundation
Tine W. Davis Family Foundation
Daytona Aerospace Industrial Park Joint Venture
Delta Air Lines
Equis Financial Group LP
Florida Independent College Fund
Follett Higher Education Group
Frasca International
Gulfstream Aerospace Corporation
Halifax Paving

Honeywell International Foundation
Honeywell
International Order Of Characters
ISTAT Foundation
International Speedway Corp.
Kresge Foundation
Bill & Moya Lear Charitable Foundation
Link Foundation
Marmot Foundation
Mead Witter Foundation
Mission Air Support
Amelia Peabody Charitable Fund
Professional Food Service Mgmt.
The Robertson Foundation
Rockwell Collins
Gen. William W. Spruance Foundation
The Albert L. Ueltschi Foundation
United Technologies Corporation
US Airways
The Wachovia Foundation
The Wessel Foundation

Alumni and Friends

George and Patricia Adam
Robert and Carol Allen
Estate of Virginia T. Bingham
Lawrence and Barbara Clarkson
Elizabeth Coley and William Smith
Victor and Betsy Cresenzo
Linda Downs
Philip and Joyce Elliott
William and Betty France
Rudy and Lucille Frasca
George Gallaspy
William Haas
Jim and Carole Henderson
Louis and Dava Hoffman
Russell Holderman
Daniel and Diane Izard
Sharon Jones ('84, PC)
Moya Lear
George Lerman
Joseph ('74, DB) and Catherine Martin
Joseph and Joan McClure
Robert and Emily McKay
George Mendonca
D. Keith ('95, '97, WW) and Alice Mosing
James and Janet O'Connor
William and Dixie O'Connor
Quentin and Jeani Pearson
David and Andrea Robertson
Nancy Robertson
James Robinson
David and Yolande Salter
Raymond and Frances Sigafoos

Al Skeaney
David and Toni Slick
Lee Spence
Thomas and Barbara Staed
Edward and Dorothy Stimpson
Maurice and Dorothy Taylor
Albert Ueltschi
Lawrence and Virginia Vagnozzi
Charles Vouaux
Alexander and Mary Wells
Helen Wessel
Dudley ('42, MC) and Phyllis Whitman
R. Lyman and Meredith Wood
Gertrude Worthington

Legacy Society

Alumni and Friends

Jay and Leila Adams
Matthew Andersson ('96, DB)
Patricia Arntzen
Robert and Mary Beilman
Robert ('71, DB) and Judy Belinke
Catherine Benson
Margaret ('84, PC) and Thomas Billson
Stephen ('86, PC) and Terri Blanchette
Gerald Bott
Michele Bowman-Underwood and
Joseph Underwood
The Robert and Lois Braddock Foundation
Benjamin ('82, DB) and Signe Canfield
Allen Colfry ('66, DB)
James and Beverly Cone
Robert and Jennifer Crouch
David and Marguerite Cummock
Gary and Else Cunningham
Jody Doeden ('91, PC; '05 WW)
De Rhoads Dolan
George Errick
Charles and Karen Ford
James ('92, '95, DB) and Suellen Gallogly
Samuel Goldman
David and Nancy Gonnion
Nancy Graham
William Haas
I.V. and Loma Hamilton
George ('78, WW) and June Hill
Louis and Dava Hoffman
Constance Hunter
John Hurley
Charles and Marion Johnson
Sharon Jones ('84, PC)
Ronald and Carolyn Kerlin
Roger Koch
James Kolbe
Kenneth and Mary Lamalie

L. Gale Lemerand
Dennis Lessard
Robert and Virginia Lyall
William March
George and Karen McCown
Robert and Emily McKay
Roy and Mary Miller
D. Keith ('95, '97, WW) and Alice Mosing
William and Dixie O'Connor
John and Ann Olsen
Robert Oxley
Nancy ('74, DB) Pettit
William Pitts ('60, MC)
Walter ('75, DB) and Della Prettyman
Charles and Joan Richardson
Fred ('68, DB) and Julie Robinson
Robert Rockett
Raymond and Frances Sigafoos
Mary Spence
Raymond ('75, DB) and Wendy Springsteen
William and Eunice Spruance
Thomas and Barbara Staed
Betty Stern
Edward and Dorothy Stimpson
James and Marilyn Subach
Maurice and Dorothy Taylor
Dianne (81, DB) and Raymond Thompson
Charles Vouaux
Alexander and Mary Wells
Fred and Alice Wills
Kevin Wisneski ('98, DB)
Phillip Woodruff ('71, DB)
James ('80, DB) and Patricia Zeiler

Annual Gift Societies and Clubs

Embry-Riddle's annual gift societies and clubs recognize the generosity of those donors whose annual financial support demonstrates their dedication to the future of aviation and aerospace education.

The Eagle Society

The Eagle Society was established in 1986 to support academic programs and student opportunities in all areas. Today, the dollars donors invest not only enhance general programs and operations but furnish scholarship funds for deserving students and help the university acquire state-of-the-art technology and library resources.

To recognize the commitment of these donors, the Eagle Society has established four gift societies:

Platinum Eagles

Through gifts of \$10,000 or more each year, Platinum Eagles help shape the future of Embry-Riddle Aeronautical University.

Gold Eagles

By making annual gifts of \$5,000 or more, Gold Eagles secure Embry-Riddle's position as an outstanding institution of higher education.

Silver Eagles

Through annual support of \$2,500 or more, Silver Eagles build the unsurpassed training programs that have become a hallmark of our university.

Bronze Eagles

Through annual support of at least \$1,000, Bronze Eagles help us soar to new heights in educational achievement.

Annual Fund Gift Clubs

Our Annual Fund gift clubs recognize and honor individuals who contribute up to \$999 a year. Levels of membership are:

Squadron 500—Annual gifts totaling \$500 to \$999 **Squadron 100**—Annual gifts totaling \$100 to \$249
Squadron 250—Annual gifts totaling \$250 to \$499 **Cadet**—Annual gifts totaling less than \$100

Every effort has been made to ensure the accuracy of these lists. Please accept our apologies for any inadvertent errors or omissions. Please call Maxine Sowinski, donor relations coordinator, at (386)226-6138 or send an e-mail to maxine.sowinski@erau.edu with your changes, corrections, or questions.

Platinum Eagles

Corporations and Foundations

AERO Institute
 Air Force Association
 Aircraft Owners & Pilots Assoc. (AOPA)
 Aircraft Technical Publishers
 Amelia National - Nassau L.P.
 Aviall
 Boeing Company Charitable Trust
 The Robert and Lois Braddock
 Charitable Foundation
 Brown & Brown of Florida
 Cessna Foundation
 Daytona International Speedway
 Daytona Mitsubishi
 Flight Training Services International
 Florida Bar Aviation Law Committee
 GrayMatter
 Halifax Health

Paul B. Hunter and Constance D. Hunter
 Charitable Foundation
 Intervest Construction
 International Society of Transport Aircraft
 Trading Foundation
 Lockheed Martin Corporation
 Pinnacle Aircraft Parts
 Rolls-Royce Corporation
 Gen. William W. Spruance Foundation
 State of Florida
 United Parcel Service Surplus Sales
 Virginia Tech
 The Wessel Foundation
 Wing Aviation
 The Wings Club

Alumni and Friends

John ('73, DB) and Donna Amore
 Raynald Bedard and Laurie Back
 Robert and Lois Braddock

Lawrence and Barbara Clarkson
 Caroline Daniels
 Michael ('76, DB) and Pamela DeGiglio
 De Rhoads Dolan
 Linda Downs
 Kenneth ('85, '89, WW) and Antoinette Dufour
 David Gordon ('80, DB)
 James ('79, DB) and Karli Hagedorn
 Jim and Carole Henderson
 Morteza ('79, '82, DB) and
 Forough ('85, DB) Hosseini
 Constance Hunter
 Joseph ('74, DB) and Catherine Martin
 Dorothee Miller
 Richard ('86, DB) and Denise Nisbett
 Eleanor Notarpole
 James and Sherry Raisbeck
 Shawn ('90, DB) and Julie Raker
 Charles Reinholtz
 David and Andrea Robertson

S. Harry and Linda Robertson
David and Antoinette Slick
William and Eunice Spruance
Estate of Maurice F. and Dorothy D. Taylor
Steven and Christine Udvar-Hazy
Marilyn Wagner
Helen Wessel
John and Teresa Wing
Gertrude Worthington

Gold Eagles

Corporations and Foundations

ACSS
Aero International Associates
Aero Toy Store LLC
Combined Federal Campaign
Command Medical Products
Community Foundation of the Lowcountry
Elegance Old Mill, LLC
Florida Independent College Fund
General Electric
Gulfstream Aerospace Corporation
Marmot Foundation
Northrop Grumman
NVIDIA Corporation
Oliver Wyman
Perry-McCall Construction
Raymond B. Sigafos CPA PLLC

Alumni and Friends

Jay and Leila Adams
Jeffrey and Lori Feasel
Robert and Joanne Hannay
John and Maurie Johnson
Myron McCall
Geoffrey ('87, DB) and Lisa Murray
James and Janet O'Connor
Gordon and Celia Ritter
Raymond and Frances Sigafos
Robert Smith and Gee Young
Manette Speas
James Thompson
Petra Van Zandt
Jerry and Carole Vanier

Silver Eagles

Corporations and Foundations

AirTran Airways
Amerisport International
Carr & Duff
Chartwells
Company A/501st Aviation Battalion 71st Assault
Helicopter Co. Assoc.
Florida Power & Light
Hilton Garden Inn Daytona Beach
Hope Lutheran Church
Rockwell Collins
Staed Family Associates, LTD.
Stonewood Grill & Tavern
The Talent Edge, LLC

Alumni and Friends

Thomas Anderson
Patricia and Ed Arntzen
Robert and Jennifer Crouch
Rodney and Anita Cruise
Damon ('94, DB) and Debra D'Agostino
Jack Duff
Thomas Ewbank
Thomas and Ann Hilburn
Arthur and Donna Jacob
Blaine and Brian Lansberry
William and Stephanie Mayfield
Michael and Kathryn Milthorpe
Michael and Linda Piscatella
Diana Rummel
Andrew ('85, DB) and Clarice Schmidt
Louis and Christine Seno
Thomas and Doris Sieland
Thomas and Barbara Staed
Linda Titus ('79, DB)

Bronze Eagles

Corporations and Foundations

Bright House Networks, LLC
Chartwells Educational Dining Svcs.
Community Foundation Brevard
Daytona Limo, LLC
East Central Branch A.S.C.E.
Ercoupe Owners Club
Felix Air
Giles Electric Company
Gulfstream Int'l Airlines
Halifax Paving
Hobbico
Alvin B. Jackson, Jr., LLC
Liberty One Prescott
The Malkin Fund
Oceanside Inn
Pattman Plumbing, Heating and Air Conditioning
Pease Family, LLC
The Dr. P. Phillips Foundation
Rand Sports & Entertainment Insurance
The Rorer Foundation
Rummel Eye Care, P.C.
Sodexo Dining Services
Sodexo Marriott Services
TORC Technologies
Wallace Air Cargo Group
Web Database Solutions
WELE Radio
Myles and Kimberly Wilkinson Charitable Fund

Alumni and Friends

Scott Allen
Todd Bauerle ('82, DB)
Eleanor and Paul Baum
Michael and Rebecca Becker
Albert and Karen Black
Steven and Brenda Bobinsky
Tim and Mary Brady
Bart and Jan Burns

Steve and Fran Chadwick
Matt Chapman
Roland and Vivienne Charlebois
Joe Chemycz
Charles ('58, MC) and Margarita Clute
James and Beverly Cone
Terry ('87, WW) and Terri Cox
Victor and Betsy Cresenzo
James and Cheryl ('96, DB) Cunningham
John and Carol Doctor
Bernadine and Garth Douglas
John and Judy Duff
Leonard Durrance
Robert Eakle
S. Ray ('59, MC) and Helen Ellington
Philip and Joyce Elliott
Richard and Gloria Felton
John and Kelly Ferguson
Richard Foote ('86, DB)
Bradley Giles
William ('87, WW) and Nuala Glennon
Robert Goldberg
Erin Gormley ('97, PC; '05, WW)
David and Teresa Hall
Kevin and Maria Hayworth
Brian ('90, DB) and Valerie Hirshman
Karen and James Holbrook
L. and Linda Hubbard
Alvin ('90, DB) and Juleen Jackson
Daniel ('04, WW) and Margaret Johnson
Karl ('90, '94, WW) and Karin Kaufman
Laura and David Kelm
Robert Kelm ('96, PC)
Howard Koch and Ann Marie Young-Koch
James Kolbe
Jamail Larkins ('07, DB)
Steven ('92, '95, DB) and Kellie Lehr
Kathy Lewis
Paul and Patricia Mack
Peter and Isabel Malkin
John ('76, DB) and Darlene Mazur
Gene McNeely
Daniel and Kelly Montplaisir
James ('75, WW) and Jane Morrical
Robert and Beverly Morrison
Wayne and Kathleen Munson
Geoffrey Murphy ('83, PC)
Gustavo ('79, DB) and Leslie Ordenez
Harold and Hazel Owens
John Pattman
Joan Pease
William Pease ('06, PC)
Donald and Jean Popp
Darlene Quick
John Rand
Bert and Julie Reames
Randolph and Vonna Reynolds
Stacey Reynolds-Carruth and Robert Carruth
Steven and Vicky Ridder
John ('73, DB) and Uta Rollins
Gerald and Elizabeth Rorer

Bronze Eagles (cont.)

(\$1,000–\$2,499)

John and Roni Rummel
 Martin and Judith Smith
 Joel Specht ('07, DB)
 Barry and Frances Stegall
 Edward and Dorothy Stimpson
 Linda Thompson
 George and Vera Tidd
 Philip Toci
 Patricia Turner
 Mike and Chris Ullian
 Charles Vuille and Dianne Kowing
 Edwin and Judith Wallace
 David ('82, WW) and Rebecca Wallenborn
 Eric and Marcia Weekes
 Myles and Kimberly Wilkinson
 Timothy Wilson
 R. Lyman and Meredith Wood
 Chris Woods
 M. Decker and Cheryl Youngman

Squadron 500

(\$500–\$999)

Corporations and Foundations

Air Force Heating & Air Conditioning
 AMSTAT
 Associated Dermatologists
 AUSA-Space Coast Chapter
 Aviation Management Consulting
 Barton Malow Company
 BluewaterPress, LLC
 Daniel M. Burchfield, MD, PhD, PC
 Business Aircraft Group
 Captain James Ormond D.A.R.
 Cobb & Cole
 Florida Business Bank
 Follett Higher Education Group
 Gorton's Seafood
 Hassayampa Golf Club
 Kelley/Wise Engineering
 LPGA International Girls Golf Club
 Marriott International
 National Aircraft Resale Association
 Paddock & Assoc.
 Parks Dermatology Center
 Pepin Realty
 Prescott Honda
 R & R Industries
 Radiology Associates
 Roush Fenway Racing
 RSC Equipment Rentals
 SpaceTEC
 Upchurch Watson White & Max
 USTA Florida
 WaterStone
 Wells Fargo Investments, LLC

Alumni and Friends

Jeffrey Allen

Sharon and Kenny Amick
 John and Mary Jo Amos
 Eric ('82, DB) and Kelly Asplundh
 G. Laurence and Dana Baggett
 Samantha Baggett
 Timothy ('02, DB) and Jennifer ('02, '04, DB) Bailey
 Nancy Barrett
 Charles ('01, WW) and Karen Barton
 Robert ('82, DB) and Cheryl Beatty
 Georgi Beloretchki ('04, '07, DB)
 Jeffery Bloom ('88, PC)
 Howard ('80, DB) and Susan Blower
 Edward and Bridget Booth
 Herbert and Lucia Bornack
 Christopher Bowler
 Joseph Brannon ('91, PC)
 David Brown ('89, WW)
 J. Hyatt and Cynthia Brown
 Daniel Burchfield
 Sydney Cohen
 Thomas and Barbara Connolly
 Ab and Kathryn Crosby
 David and Marguerite Cummock
 Edward ('85, DB) and Jamie Deeds
 William and Maria Devine
 Joseph ('85, WW) and Elaine Donofrio
 Camilo Dornier ('84, WW)
 Barry ('70, DB) and Sharon Eller
 Lance Erickson
 Robert and Jeanine Feldman
 Andrew and Rita ('95, PC) Ferencak
 Mary Fletcher Forstall
 David Fletcher
 Rolf Franke
 Christina Frederick-Recascino and
 Anthony Recascino
 Joslynn Gallop
 John and Marjorie Glyshaw
 Stephen and Myra Gons
 Michael ('96, DB) and Penny Gowen
 William and Anne Grams
 Bruce Green
 David and Lori Gregson
 Kim Habermann ('78, DB)
 Matthew Hallowell
 Jacqueline Heartz
 Lewis and Angela Heaster
 Richard and Mary Heist
 Andrea Hooks
 Michael ('73, DB) and Vera Hoyle
 Christopher Johnson ('03, DB)
 Gary Kelley
 James Kenning ('85, DB)
 Richard ('95, WW) and Charlotte King
 Andrew and Lucyna Kornecki
 Kenneth and Mary Lamalie
 Ingrid Leonard
 Morris ('85, DB) and Judy Little
 William and Nicki Lloyd
 John Long

Florence Machol
 Reda and Amy Mankbadi
 Linda Manning and Bradley Blair
 Barbara and Carl Martens
 Kenneth and Shirley Masser
 Roger Maurer
 Daniel and Hae McCune
 Sanford and Mary Miller
 Michael Minerva
 Gerald Mock
 Charles and Sharon Morgenstein
 Barbara and Marty Munderloh
 Joanne Murphy
 Richard ('74, DB) and Suzanne Neil
 John ('68, WW) and Kathy O'Brien
 John and Kathy Olivero
 Matthew ('99, DB) and Megan Paddock
 Howard and Mary Palmer
 Michael Panaggio
 Michael ('86, DB) and Joyce ('81, DB) Pepin
 Daniel Petree
 Norval Pohl and Barbikay Bissell Pohl
 Gregory Popp
 Joshua Powell ('99, DB)
 George and Gay Rice
 Jack and Pauline Roush
 Jeremy Samuels
 Louis and Judy Samuels
 Neil and Linda Samuels
 James and Susan Scarpelli
 Barbara and Jack Schmidt
 Randall Shaffer
 Keith and Edith Smith
 Michael and Laura Stegall
 Craig ('00, PC) and Sherri Steiner
 William ('87, PC) and Donna Thompson
 Cheryl Thornton ('92, PC)
 Joseph Tinsley ('04, DB)
 John and Loretta Tolland
 Brian Tounge
 Garry and Constance Vance
 Ingrid and Robert Weeks
 Charles and Deborah Westbrooks
 Paul ('78, DB) and June White
 Tyree and Lynda Wilson
 James Wise
 June and Jerome Wittfoth
 James and Jacqueline Zucali

Squadron 250

(\$250–\$499)

Corporations and Foundations

Action Graphics
 Aero Design Services
 Amelia National Golf Management, LLC
 American Industrial Plastics
 Arts & Letters Department Worldwide
 Atlas Travel
 Bahama House
 Best Western Aku Tiki Inn

← RECOGNITION OF GIVING →

Cabanas Aerobatics Unlimited
Carter Electric Company
Cobb & Walls Insurance Agency
Cronin & Maxwell, LLC
Daytona Aircraft Services
Engineering & Testing Consultants
Fish Window Cleaning
Florida Restaurant Group
Grayleaf Galleria
Hassayampa Inn
Hayworth Creative
Hilton Daytona Beach Oceanfront Resort
IEEE Student Chapter at ERAU
Investments Unlimited
JC Enterprise
L & L Oilfield Service
Landcraft Engineering & Design, LLC
Law Office of Jerry H. Trachtman, P.A.
Law Offices of Goldstein & Sordo
MacMillan Construction Co.
MAS Financial Network
Medi-Day Spa at Pelican Bay by Cheryl
Ray Mendoza Leadership Fund
Northern Arizona Hotel Group, LLC
OD Eyecare Associates of Prescott
Palmer College of Chiropractic
Palomino AG Sales, LLC
Plantation Bay Country Club
Public Service Enterprise Group
Raceway Foods
Root Company
The Shores Resort & Spa
Sir Speedy
Smith, Hood, Perkins, Loucks, Stout, Bigman,
Lane, & Brock, P.A.
Sparton Electronics
Sybase Financial Administrators
Brian R. Taung, Attorney at Law
Town & Country Financial Services
Vista Del Lago
Yavapai-Prescott Indian Tribe

Alumni and Friends

John Abrahams
Michael Ariano ('03, DB)
Robert Armbrust
Thomas ('74, DB) and Jacqueline Arnold
Magdy and Linda Attia
Nancee Bailey
Kelly Baker ('89, DB)
William Baker
Donna Barbie and Richard Kessler
Glenn Barcheski ('88, DB; '05, MC)
Alan Bender
Cynthia and Kevin Bixler
Chris and Brenda Boals
Douglas and Louise Booth
James ('91, '97, WW) and Betty Brown
Kristen Brown ('05, DB)
Richard and Anne Brown

Richard and Marjorie Bryant
Steven ('03, '05, WW) and Stephanie Buckner
R. Scott Bunn
Fred and Susan Cabanas
William ('91, PC) and Michelle Calvo
John and Andrina Carey
Daniel ('90, WW) and Cheri Carrell
William and Joella Cheek
Harry Coe
Bruce and Carol Conway
Gerald ('59, MC) and Virginia Cox
Sean Cronin

I believe in supporting and expressing my confidence in my Alma Mater. It is the institution that formed my professional and engineering set of tools as I entered the workforce. Embry-Riddle's education provided a strong background in engineering sciences that I have applied for many years. I hold Embry-Riddle dear to my formation, and I wanted to express my appreciation with a gift. I also wanted to support the education of underprivileged students that yearn for an opportunity to work in the aerospace field.



Gus Ordonez ('79, DB), President and Chief Executive Officer, Plastek LLC on his reasons for contributing to the University Fund for Excellence, designed to allocate vital resources to the University's most pressing needs.

Kenneth Curry ('87, WW)
Thomas and Tysa Curry
Laurie ('82, DB) and James DeGarmo
Joseph ('69, DB) and Janet Dickinson
Vincent ('84, PC) and Marcella DiTore
William Dollaway ('78, DB)
Joan Dove
Daniel ('83, WW) and Elpa Droogleever
Phillip and Cassey Dyess
Randall Fiorenza ('86, '90, DB)
Eric and Cynthia Fisher
Jennifer ('82, DB) and Randall Ford

Vince Fornara
Andrew and Cynthia Fraher
Myron and Ellen Frazier
Elias and Linda Freidus
Stuart Goldstein
Michael ('81, DB) and Nancy Gough
Lawrence ('87, PC) and Maureen Guichard
Frederick Hammerschlag ('89, WW)
Daniel and Kathy Harrison
Justin Harvey ('02, DB)
Leanne and Gary Harworth
Jack and Debbie Haun
Cathie Helmbold
Orville Hengen ('73, DB)
John Henry
Michael Hickey
Thomas ('00, '03, WW) and Etta Holmes
Robert ('42, DB) and Lorraine Hubsch
Joni Hunt ('86, '97, DB) and Mitch Whitlock
Glenda and Robert Jarrett
Stephen and Patricia Jenkins
Nancy Jensen and David Aper
Gordon Johnson
Leanna Johnson
William and Nancy Johnson
Philip Jones and Leeann Chen-Jones
Donald ('68, DB) and Nancy Kaltenbach
Cheryl Keemar
Raymond and Mary Lou Kenzik
Eileen and James Klein
Michael ('84, WW) and Rosemarie Klustner
C. Jeffrey ('80, DB) and Katherine Knittel
Katherine Koenig
Elizabeth Kozlow
Valerie and Thomas Kruse
Michele Kuczora
Donald ('72, DB) and Sandra Kuhfuss
Stan Kuliavas ('04, DB)
Jean La Rosa
Glaci Lacerda Hines ('00, DB) and Ty Hines
George Lasota ('87, DB)
Susan Latvala ('91, PC) and Jeffrey Parker
Christopher Legvold ('88, DB)
Robert ('57, MC) and Roxie Lewis
Doug Logan
Michael Long
Emmert and Margaret Lowry
Jacqueline and Marc Luedtke
Michael ('01, WW) and Cindy MacConnie
Bob MacMillan
Ronald and Tracy Madler
Edward ('69, DB) and Ellen Majewski
Kenric Malmberg ('92, WW)
George and Mary Mas
Lee Masztak ('94, DB)
Gregory Maxwell
Patrick ('86, DB) and Mary McCarthy
Cheryl McIntire
Maj Dean and Freshteh Mirmirani
James and Anne Monnier

A Banner Year for the Eagles

No matter how you look at it, Embry-Riddle Daytona Beach Athletics had a banner year. Whether on the field, in the classroom, or on the fundraising front, the Eagles program enjoyed record or near-record achievements.

On the field, it was the best year in the Eagles' 20-year history, finishing as the third best NAIA program in the country—out of nearly 300 programs—in the United States Sports Academy Director's Cup.

In the classroom, Embry-Riddle student athletes continued to stand out with a cumulative 3.01 GPA, higher than the overall student body GPA for the ninth year in a row.

And on the fundraising front, Embry-Riddle celebrated a record 350 attendees and raised more than \$90,000 at its fourth annual Blue & Gold Gala. Athletic Director Steve Ridder still marvels at the success.

"Wow! Without a doubt, this was the greatest year this program has ever experienced," Ridder says.

Ridder points to events like the Blue & Gold Gala dinner and silent auction as proof that strong philanthropic support can play a role in program success. "Our students benefit greatly because of the generosity of so many."

With its record number of attendees, this year's Gala featured many sponsors who took their support to a new level. For the fourth year in a row, Daytona Mitsubishi, owned by Embry-Riddle alumnus, Richard Nisbett, was the presenting sponsor. But this year, Nisbett and his team launched the gala to new heights by donating a 2008 Mitsubishi Galant to the live auction.



A record 350 supporters attended the April 2008 Blue & Gold Gala, raising more than \$90,000 for athletics programs at Embry-Riddle–Daytona Beach.

General sponsorship grew too, with 50 total sponsors, including 24 at the Platinum Level of \$1,000, up from 18 a year ago. Dorothee Miller and Halifax Health contributed at the Triple Platinum Level of \$5,000, ensuring another great year for the student-athletes in the program.

For the silent auction portion of the event, Daytona Beach area businesses, friends, faculty, staff and on-campus organizations donated a record 210 items to attract bidders—including autographed pin flags of the four 2007 PGA major championship winners and a barbecue and pool party with the Embry-Riddle men's basketball team at the home of Embry-Riddle President Dr. John P. Johnson.

For Steve Ridder, the outpouring of support speaks volumes about the generosity of the Embry-Riddle community.

"Events like the Blue & Gold Gala bring to light just how fortunate we are to have such great relationships with folks in the Embry-Riddle community over these past 20 years," Ridder says. "We don't take these relationships for granted. We are truly thankful for the continued interest and vital support of this community that makes Embry-Riddle Athletics such a very special program."

3rd **Eagles**
EMBRY-RIDDLE
ATHLETICS

Eagles' program national finish in the United States Sports Academy Director's Cup, which recognizes overall program competitive excellence.

13 Number of Eagle teams that competed in NAIA national championships.

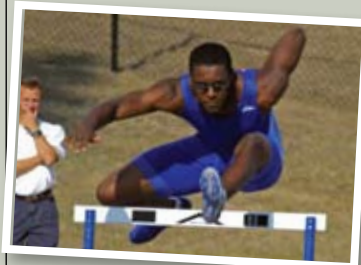

2,200

Hours of community service completed by student athletes.



3.01 Student-athlete GPA.



9 Years in a row that the student-athlete GPA has been higher than the campus average.

Squadron 250 (cont.)

(\$250-\$499)

Changkun ('86, DB) and Chong Moon
Michael Mularkey
Terry ('94, WW) and Nancy Mularkey
Michael and Toan Murray
Ted Nikolla
Paul Noble ('84, DB)
Richard ('97, '99, DB) and Suzanne ('00, DB) Outten
Robert Oxley
Karl Pape ('04, WW) and Rebecca Hibit
James Parry ('87, WW)
David and Liz Paschal
Bradley ('87, WW) and Mary Jayne Pederson
Steve Perry
David and Barbara Perryman
King and Ruthie Pickett
Alan and Bonnie Pratt
James ('69, DB) and Susanne Price
Chuck and Sue Ramsey
William Rathmanner ('80, DB)
Mel and Karen Ray
Cameron Renter ('90, PC)
Jonathan Rorer ('99, DB)
Ryan ('02, DB) and Brooke ('04, DB) Rothrock
Peter ('89, DB) and Donna Rounseville
Sandra and Vincent Saar
Peter Schlichting ('90, WW)
Lois Schneider
James ('04, WW) and Marian Schultz
Mary and William Schwem
Lisa Scott-Kollar ('97, DB) and
Matthew Kollar ('99, '07, WW)
George Seibold ('72, DB)
Ronald ('86, WW) and Helen Sibley
Roland ('72, DB) and Patricia Sicotte
Steven and Nancy Sliwa
Darrel and Debbie Smith
Guy and Maryjo Smith
Blanca Sordo
John ('67, DB) and Judith Sprague
Alfred ('92, DB) and Marci Stappung
Harry Statts
Heidi Steinhauer ('94, '03, DB) and
Raul Rumbaut ('86, '03, DB)
William ('83, DB) and Robin Stricklin
Matthew Sullivan
Sonja Taylor
James ('76, DB) and Rose Teski
Pamela ('90, WW) and William Thomas
Sarah and Terry Thomas
Bruce and Margaret Thompson
Massood Towhidnejad and Khandan Molavi
Jerry Trachtman
David and Patti Trembley
Rebecca and Paul Vasquez
Ana Vegega ('80, DB) and Richard Crofton-Sleigh
Stephen Vidaurri
William and Susan Voges
Peter ('69, MC) and Linda Vosbury

Joan and Fred Wackowski
Josef Warfel
John Watret and Elizabeth Mathews
Anthony and Diane Welch
Darris and Melinda White
George ('98, DB) and Konnie Willis
Norman and Joan Wnuk
John and Kathleen Wright
Maryellen Wynn ('90, DB)
Floyd and Janis Young
John ('99, DB) and Lori Yuzzolin
James Zeiler ('80, DB)
James Zhu
Anthony and Mary Ziner

Squadron 100

(\$100-\$249)

Corporations and Foundations

7J Rodeo Company
Aaron Kilman Jewelers
Aero Supplies & Express
Airport Centre Properties, LLC
Andrews Accounting Solutions, LLC
Bel-Air Lanes
Blue Sky of Daytona Beach
Mary P. Burnett Attorney at Law
Christopher Bean Executive Coffee Service, LLC
Consolidated-Tomoka Land Co.
Crystal Creek Homes
Cunningham Oil Company
Cypress Gardens
Daytona Auto Auction
Delphine American Brasserie
The Denman Law Firm
East Coast Community Bank
Einstein Insurance
Entech Controls Corporation
Equicor
Fann Contracting
Felber Landscaping & Irrigation
Fly Eta, LLC
The Frame & Photo Works
Gateway Bank of Florida
Green & Cabral Construction
Arnie B. Green
Dave Gregson Soccer Academy
Halifax Sailing Association
Halston's Fine Jewelry & Gifts
Hanna, Kremer & Tilghman Insurance
Harper & Son Development
Harpster Engineering & Surveying
Hayward Brown
Henderson Southeast Corporation
Hensley & Co.
Hill & Ponton, P.A.
Hot House Yoga
Hoyman Dobson
Joslynn Gallop Volleyball
JulBert
Justin Bundza

James E. Kallaher, P.A.
Karlhaus, LLC
Raymond Kenzik, D.D.S., P.A.
Kidder & Bennett, P.A.
Kinetic Holding
Kirkland Pediatrics
Kiwichiro
Lake Forest Residents Association
The Little Gym
Lively Arts Center
Ludwig & Associates, P.A.
Manalo Holdings, Ltd.
Massey Services
Robert C. McElroy, Ph.D.
Munny
National Fuel Gas Company Foundation
R. Allen Naude, P.A.
Neck, Back & Headache Relief Center
Ocean Deck
O'Gara Aviation, L.L.C.
The Parking Spot
Jimmie Paul Training Stables, LLC
The Pepsi Bottling Group
Phoenix Oil, LLC
Professional Business Providers
Red Square Boutique
Steve Ridder Basketball Camps
River Grille On The Tomoka
S B S Precision Sheet Metal
Sailplane Enterprises
Salas Custom Interiors
SeaWorld Orlando
Selna & Mongini Investments LP
Siegfried, Rivera, Lerner, De La Torre & Sobel, P.A.
Skin Care by Prince, LLC
Skydive DeLand
Sleuths Mystery Dinner Shows
Sliger & Associates
Snell Legal
Southeast Automotive Management
Stegall Baseball Academy
T.G.I. Friday's
Tomoka Oaks Golf & Country Club
Trails Racquet Club, LLC
United Space Alliance Foundation
Universal Studios Florida
Usery Pass Enterprises
Valkyrie Management Corporation
Eric B. Vincent, Inc.
R.S. Voyce Agency
Walsh Consulting Group
Western Dental Lab LLC
Wet 'n Wild
World Golf Hall of Fame

Alumni and Friends

Ahmed Abdelghany
Scot Abel ('04, WW)
George ('89, WW) and Kay Adams
James ('00, DB) and Virginia Adams

Squadron 100 (cont.)

(\$100-\$249)

Jeffery and Nancy Adams
 Larry ('75, DB) and Karen Adams
 Timothy and Pamela Adams
 John Mark and Candace Adkison
 David ('87, DB) and Diane Agins
 Margaret Aiken ('01, DB)
 William and Carol Akers
 Hassan Al-Assaf ('98, DB)
 Lee and Diana Aldrich
 Tara Alexander ('91, DB)
 Samuel ('71, DB) and Robin Allen
 Charles and Cynthia Allen
 Robert and Carol Allen
 Gary ('71, DB) and Anne Anderson
 Kent ('97, '99, WW) and Teresa Anderson
 Paul Anderson ('92, PC)
 Arlene Applebaum Ozburn
 Pearl Applebaum
 Robert Applewhite ('77, DB)
 Virginia Arbuckle
 David ('68, DB) and Maxine Archibald
 Cherie Armstrong-Cadenhead and
 Randall Cadenhead
 Anke and Martin Arnaud
 Revana Augustson
 Scott ('80, DB) and Gabriele Austin
 Ricardo and Elizabeth Avila
 Michael Ball ('01, WW)
 Edward ('73, DB) and Mary Ann Ban
 James ('87, DB) and Dawn Banke
 Cathy and David Barber
 John ('75, DB) and Jasna Barber
 L. Oksana Bardygula ('87, DB)
 Edward and Paula Barenberg
 Beverly ('01, WW) and Donald Barker
 Julio ('97, '99, WW) and Tammi Barreras
 William ('71, DB) and Mary Bass
 Walter and Melissa Baumann
 William ('60, MC) and Joelin Bayer
 Frank Beber ('96, PC)
 Timothy ('98, '01, DB) and Nicole ('00, DB) Beck
 Charles ('81, DB) and Marilyn Becker
 Kathy and Berrien Becks
 Jane Beeby
 Samuel and Julia Belfore
 Andrew ('94, PC) and Rosalie Beliel
 Debby Bell ('88, PC)
 Judy Bell
 Paul Bell
 Jamie Belongia
 Richard ('66, MC) and Gina Bennett
 Harold and Carol Bennett
 Arthur ('82, DB) and Linnett Benson
 Michele and Per Berg
 Michael ('75, WW) and Glenda Bergagnini
 Matthew Berk ('58, MC)
 Kaye and Mark Berman
 James ('87, WW) and Priscilla Berry

Morris Berry ('89, DB)
 Paul and Maria Bigelow
 Warren ('83, DB) and Diane Bildstein
 Jesse and Jenny Bird
 Christopher ('88, PC) and Cheryl Bischof
 Peter ('79, DB) and Theresa Bix
 Jeffrey ('92, PC) and Tina Blackman
 Robbin and Jon ('93, '97, WW) Blake
 Troy ('94, DB) and Colleen Blanchard
 Stephen ('86, PC) and Terri Sue Blanchette
 P. Andrew ('88, DB) and Katherine Blatt
 Harry and Joyce Boden
 Richard ('85, DB) and Lisa Bodenski
 John and Maureen Bonner
 John ('77, DB) and Deborah Bookas
 Daryl ('06, WW) and Sarah Booth
 John ('81, WW) and Patricia Bortner
 Dwight ('83, DB) and Bonnie Bowling
 Olivier Brackett ('96, WW)
 Marshall and Claire Bradley
 Christopher Brady ('91, '97, WW)
 Carlos and Patricia Bravo
 Bobby and Kathleen Brazell
 Edward ('79, DB) and Sandra Breslin
 Mathias ('91, WW) and Peggy Bretz
 Alfred ('77, DB) and Carolann Brewer
 Kevin ('95, WW) and Pamela Brewster
 Gary Brigham
 George and Shannon Brinkman
 Nick and Maureen Brixius
 Gary and Shelley Brogan
 Gregory Brooks ('01, WW)
 Jeffrey Broomall ('93, DB)
 Liona ('02, DB) and Scott Brown
 Shannon and Jay Brown
 Loren ('41, WW) and Kathleen Buckley
 Robert ('04, WW) and Linda Buckley
 Stephen Buery ('95, DB)
 Justin Bundza
 Mary Burnett
 Jeffrey ('01, WW) and Lavonn Burrows
 Roger ('89, WW) and Nancy Burton
 Scott ('00, '05, WW) and Elizabeth Burton
 Layna Buskirk
 Cynthia Butler
 Norma Butler ('03, WW)
 Donald ('79, DB) and Anita Byrne
 S. Sammy and Carolyn Cacciatore
 Robert and Suzette Calabrese
 John and Michele Caldwell
 Tova Callender
 Jacob ('78, DB) and Kim Calo
 Adam Campbell
 Amador ('69, DB) and Nancy Capellin
 Thomas ('00, WW) and Kristine Caristi
 Ricardo Carreras
 Patrick ('84, DB) and Carol Casey
 Ann Cash
 Richard and Kathleen Caster
 Charles ('68, DB) and Pamela Causey

Lisa ('98, DB) and Jackson Cavett
 William and Mary Chanfrau
 Ellis Chernoff
 Francine and Larry Chidgey
 Kathleen and Michael Citro
 Fred ('07, WW) and Christine Clark
 Patsy Clark
 Phillip Clark ('80, DB)
 Joseph ('98, WW) and Donna Clements
 Rodney ('71, DB) and Lori Close
 Terry Cobb
 Patricia ('00, WW) and Richard Cody
 William and Gail Cody
 Charles ('95, DB) and Katrina Coldren
 Edward ('78, DB) and Jacqueline Coleman
 John Coletta ('77, DB)
 James ('86, WW) and Deborah Cook
 Stanley Coss ('74, DB; '90, WW)
 Fredrick and Linda Costello
 James and Arline Cox
 Lynn and Russell Cox
 Walter and Jan Craig
 Stewart Craig ('98, DB)
 James Crater ('83, DB)
 Roger Crawford
 Deborah and Howard Creech
 Charles ('73, DB) and Carole Crescioni
 Victor and Frances Cresenzo
 Harry and Laura Criel
 William Crooks
 Lee and Patricia Culler
 Mary Custureri
 Laura Cutlip ('97, DB)
 William ('80, DB) and Tamara Dailey
 Elizabeth Dalton and David Clairemont
 William ('88, WW) and Joan Danzeisen
 Jeffrey Dasher ('88, PC)
 Lisa and Matthew Davids
 Douglas and Lori Davis
 Frank De Mary ('91, '97, WW)
 W. Edward and Ruth Deaton
 Stephen ('94, WW) and Suzanne Dedmon
 Will and Kathryn Degroat
 Gary ('80, WW) and Karla DeKay
 Patrick and Janet Delaney
 Allison Delizia ('03, DB)
 Adam ('86, DB) and Cindy Dempsey
 John Denigris
 James Denman
 James Detjen ('84, DB)
 Daniel ('83, DB) and Diane Di Sebastian
 John and Louise Dianto
 Scott ('98, DB) and Valeria Dittamo
 Thomas Divine ('76, DB)
 William and Jane Dodson
 Robert ('04, WW) and Teresa Doheny
 Diane and John Dowhy
 Barbara and Earl Dryden
 Phillip Duffy ('03, WW)
 Peter Dulken

Putting Value Above Cost

De Rhoads Dolan creates the Arthur F. Tweedie Memorial Scholarship Endowment to honor husband and to help students experience the true value of education



Kenneth W. Anderson Photography

De Rhoads Dolan can appreciate on a personal level how aviation can enrich one's life. She and her husband, Arthur Tweedie, spent many days flying over Arizona's famously breathtaking southwestern scenery. "We enjoyed flying together around the local Prescott and Sedona areas," Dolan recalls.

When Tweedie, a retired aeronautical engineer, passed away in 2002, Dolan knew she wanted to do something special in his memory that would add value to the lives of others who shared his passion for flight. She didn't have to look far before finding the ideal place to honor her husband's legacy. "He was always interested in the field of aeronautics, and it was his desire to support students with the same interests and goals," she says. "Embry-Riddle's Prescott Campus was a perfect place to do just that."

So Dolan established the *Arthur F. Tweedie Memorial Scholarship Endowment* as a way to honor her husband and support Prescott Campus students seeking a degree in Aerospace Engineering, with a preference for those pursuing a pilot's license.

"When we decided to make a gift at Embry-Riddle, a scholarship was the only kind we considered," says Dolan.

"We wanted to impact students on a personal level and believed this was the best way to do that."

As the scholarship's first recipient, sophomore Taylor Ellington is already feeling a personal impact. "I am honored to receive the *Arthur Tweedie Memorial Scholarship*," Ellington says. An Air Force ROTC cadet and aerospace engineering student, Ellington plans to use his aerospace engineering degree and private pilot's license to become a military officer and pilot. "It means a lot to me and will help me continue my studies here at Embry-Riddle."

Ellington is a prime example of why Dolan established the *Tweedie Memorial Scholarship*. By taking some of the education costs out of the equation, Dolan believes, the scholarship will allow students to focus on their personal enrichment and professional achievement. For Dolan, it is about putting value above cost. "We believe everyone who wants an education should be able to get one. The value of earning an education should always outweigh the cost of it," says Dolan.

There is going to be a sea change in the way people interact with avionics and the way autonomy will be introduced into our everyday lives in automobiles and related technologies. That changeover is going to take really high-level thinkers and researchers to make it easy and intuitive. We'll have to have our best and brightest working on it.

Michael T. Gray, Chairman of the Board, GrayMatter Inc., on why GrayMatter Inc., contributed \$50,000 to establish the Drakunov Physical Sciences Research Fund, which provides critical support for research occurring within the Department of Physical Sciences at Embry-Riddle's Daytona Campus.



GrayMatter's contribution to establish the Drakunov Physical Sciences Research Fund honors Embry-Riddle Engineering Physics Professor Dr. Sergey Drakunov (second row, second from left), whose innovative work in autonomous steering helped GrayMatter reach the semifinals of the Defense Advanced Research Projects Agency (DARPA) 2007 Urban Challenge, a race for autonomous vehicles.

Squadron 100 (cont.) (\$100-\$249)

Richard and Mary Alyce Duma
William Dunn
John ('80, '82, DB) and Elizabeth Durand
Erin Dwyer ('06, DB)
Edward and Fern Dytko
Charles and Linda Eastlake
Frank and Kathryn Eddy
William ('01, WW) and Leslie Edwards
Willmont ('98, WW) and Nancy Egan
Donald ('81, DB) and Deborah Eick
Dennis ('73, DB) and Beth Einstein
Paul ('69, DB) and Judith Eldridge
Kevin Ellis
Gregory Enomoto ('96, WW)
Daniel ('88, WW) and Kay Eramo
Barbie Esquibel
David Esser ('81, '87, DB)

John Eversole
Robert ('03, WW) and Kelly Falise
Michael Fann
George ('82, DB) and Christine Farah
Nicholas ('85, '97, DB) and Susan ('86, DB) Fasano
Herbie and Paula Felber
Norman and Virginia Fell
Michael Fernandez ('79, DB)
Robert ('78, DB) and Melissa Fernandez
Earl and Marilyn Fillis
Ronald ('75, DB) and Anne Fisher
Brian Florence ('91, PC)
Joseph Flynn ('05, MC)
Martin Ford
Charles ('83, DB) and Julie Foster
William Foulk ('85, DB)
Shirley ('92, DB) and Mark Franko
Gerald ('87, WW) and Surirat Frazier
Mark and Kathy Friend
Elizabeth and Michael Frost
Jerry Fry ('72, DB)
Edward ('73, DB) and Phylann Fusco
K. Eugene and L. Carolyn Gabriel
Thomas ('73, DB) and Genevieve Gabriel
Yvonne Gallo ('96, DB)
Thomas Garrett
Adam Gartner ('03, WW)
Bonnie Gauger
Gregory Gaze ('85, WW)
Clifton ('93, DB) and Kristi Gee
Dianne Gerlach
Delynn ('03, WW) and Joni Gibson
Peter and Deborah Glover
Anna ('84, '00, WW) and William Gohranson
Reid ('76, DB) and Hanna Golden
Anastasia Goldsmith ('01, PC)
John ('79, DB) and Scarlet Gorton
Sharron Goswick
Steven ('94, WW) and Darlene Gottschalk
Stephen Graff ('93, DB)
Samuel and Cheryl ('01, DB) Granata
Christopher and Cynthia Grant
Arnold Green ('77, DB)
Lance Green
Pierre Gregoire
Rebecca and William Griffith
Michael Grinnan ('83, PC)
Matthew ('95, DB) and Kimberly Grivner
John ('74, WW) and Glenda Grones
Mark Grose
James ('70, DB) and Mary Guldi
Vitaly ('00, DB) and Ekaterina Guzhva
George ('83, DB) and Martha Happ
Jeffrey ('80, DB) and Christina Hardy
Edward Harley
William ('06, WW) and Theresa Harn
John Harney
Kevin and Gina Harney
Paul and Elizabeth Harney
Shaun and Rebecca Harney

Donald Harper ('02, DB)
Stayce Harris ('87, WW)
Robert and Heidi Harsha
Matthew Hartgen ('85, DB)
Hampton ('83, DB) and Lois Hartley
Donald ('93, PC) and Shelley Harwood
David ('81, PC) and Karen Hassig
Gregory ('93, WW) and Katherine Hauer
Lee and Mary Hays
Patrick Healy
Diane Heartz
Charles ('66, DB) and Sandra Heid
James Helbling
Michael ('91, DB) and Laura Henderlong
Steven ('80, PC) and Linda Henderson
Thomas Henkel ('04, WW)
William and Jenee Henry
Roy ('75, DB) and Sandra Hepler
Krista Hickman ('01, DB)
Wallis Higginbotham
Thomas and Judith Hilgers
Brian Hill
Kathy and George Hill
Russell ('89, WW) and Donella Hodgkins
Shawn ('00, WW) and Verena Hoem
Mark Hogan ('93, DB; '05, WW)
John ('88, PC) and Vamie Hogueisson
Arthur Holcomb ('84, WW)
Beth Holcomb
Richard ('88, DB) and Clare Hollatz
Jeffrey ('90, DB) and Kimberly Hornyak
Cass and Mary Howell
Larry Howell
Charles and Yvonne Hoyman
Charles ('96, WW) and Kathryn Hughes
Reid and Nancy Hughes
Donald ('87, DB) and Susan Hunt
Thomas Hussey ('99, PC)
Steven Iacobucci ('93, WW)
Paul ('71, DB) and Linda Issler
Kathryn and Art ('74, DB) Jacobs
Richard Jacobs ('85, DB)
Loren and Mavis Jacobson
Sharon Jaggard
Daphne Jefferson ('94, MC)
John and Judy Jenkins
Michael Jing ('82, DB)
Big John
Duane and Peggy Johnson
Chad and Deanna Johnston
Clyde Jones ('91, WW)
David and Debbie Jones
Delmar and Katherine Jones
Joseph Jones ('68, DB)
Alan and Cecelia Jorczak
Robert and Kayren Jost
Karen Juncker
Ben ('56, DB) and Dahlia Jung
James Kallaher
Georgia and Jonathan Kaney

← RECOGNITION OF GIVING →

Marshall and Linda Kaplan
 Roy and Diane Kawawaki
 Greg Keller
 David and Teresa Kendall
 Kraig Kenney ('86, PC)
 Darwin ('94, WW) and Pamela Kibby
 Nathaniel ('79, DB) and Priscilla Kidder
 H. Lee Kilburn
 Corey King
 Laurel King
 Leslie King ('87, WW)
 Orion and Carole King
 Mark Kinnane ('81, DB)
 John ('07, WW) and Alice Kirk
 Stephen Kiskin ('82, DB)
 James Klina ('77, WW)
 Richard ('91, DB; '06, WW) and Wendy Knowlton
 Toni ('92, PC) and George ('88, PC) Kojis
 Martin Korges ('81, DB)
 Karl Kornchuk ('89, WW)
 David ('74, DB) and Sara Kostek
 Paul ('90, PC) and Melinda Kramer
 Herbert ('82, DB) and Pamela Kranz
 Michael ('95, DB) and Tina Kratky
 Andrew ('99, DB) and Erika Kratzer
 John and Laura Kraus
 James ('85, WW) and Jane Kula
 Patrick Kuykendall
 Russell LaBelle ('98, DB)
 Warren ('64, WW) and Pamela Lackie
 Mary Lahann
 Thomas and Linda Lakars
 Carol Lamattina ('86, '99, WW)
 Stanley Lambert
 Michael ('89, WW; '01, DB) and Page Landguth
 Joseph ('01, DB) and Marietta ('01, DB) Landon
 Joan Lange
 Michael Lange ('83, DB)
 David and Lisa Lanning
 Robert ('73, DB) and Jeanne Larive
 Linda and William Larkin
 M. Teresa ('95, WW) and Robert Larsen
 Thomas ('01, WW) and Margaret Larvia
 Virden Laws ('06, WW)
 Lauren Lazenby
 Corl ('01, WW) and Julie Leach
 Michael ('83, DB) and Patricia Lebo
 R. ('65, DB) and Kathleen Lefere
 Stephen and Beth Legg
 James ('94, '99, WW) and Katherine Leggett
 Patricia Leid
 Carl and Cheryl Lentz
 Tim and Janet Leonard
 Wade ('01, WW) and Debbi Lester
 David and Judith Ann Lewis
 John and Patricia Lewis
 Kathleen ('90, WW) and Michael Lewis
 James and Joyce Libbey
 William ('83, DB) and Rosine Liberti
 Victor ('03, WW) and Marlene Liriano

Lawrence and Barbara Litscher
 James ('98, WW) and Margaret Little
 Robert and Sandra Lloyd
 Jeffrey ('95, DB) and Karen Logue
 Maria Lopez
 Shevaun Low ('91, PC) and Steven Lettau
 Yolanda Lucero
 Jeffrey Ludwig
 Dan and Victoria Lupin
 Holly Luzader ('84, DB)
 Kevin Mac Donnell
 Maureen Macellaro
 Donald Maciejewski
 Janice MacKenzie ('84, DB)
 Dirinda Maddy
 Paul and Lizbeth Mahon
 Steve ('81, DB) and Leah Maksymowski
 David Mallory
 Nick and Tammy Malouff
 Nicholas and Mary Manderfield
 James ('81, PC) and Christina Mangie
 Michael and Rebecca Manning
 Brenda ('90, PC) and Yudi Mares
 George ('77, DB) and June Marhefka
 Kyle ('01, DB) and Lisa Mas
 Gabriele ('05, WW) and Gary Mathews
 Harry and Julia Mathewson
 Hoyt ('43, MC) and Sharon Maulden
 Vernon ('02, WW) and Deborah May
 Jon Mayer ('05, WW)
 James ('96, WW) and Beverly Mayhew
 David Mazoff ('72, DB)
 Nancy Mazon
 Peter Mazzie ('00, DB)
 Philip McCarthy ('84, DB)
 Raymond and Lois McClung
 Mary and Harry McConnell
 Lynn McCoy
 Michael ('90, WW) and Deborah McDonald
 Jimmy ('05, WW) and Wendy McElhaney
 Robert McElroy
 Joseph and Jane McEntee
 Scott McEvoy
 Frank McFall ('89, PC)
 Dennis ('78, DB) and Mary McGee
 Timothy McMahon ('00, '03, WW)
 William and Linda McMunn
 Kevin ('97, WW) and Nina McPherson
 Irene ('90, DB) and Philip McReynolds
 Ward and Theresa Mead
 David Melton ('03, WW)
 Steven and Patricia Merchant
 Richard and Kathy Mercurio
 Wayne and Dottie Metcalf
 Perry ('86, PC) and Gina Mews
 Stephen and Donna Michael
 Dane Mickelsen
 Marilyn Middendorf
 Erin Milik
 Gordon and Virginia Millar

Brad and Paula Miller
 Debbie and Darren Miller
 James Milsom
 Grover ('81, DB) and Joyce Mingle
 John and Anne Miseyko
 Hisao ('79, DB) and Nancy Miwa
 Kevin Mocalis and Lorry Rinas-Mocalis
 Joseph ('79, '81, DB) and Jody Mocarski
 Peter Modys ('79, DB)
 William Mohilla ('73, DB)
 Nathan Monroe ('05, '08, DB)
 Kristen ('86, DB) and Stephen Monteith
 James ('86, PC) and Roslyn Mooney
 Nancy Moran ('02, DB; '06, WW)
 James ('75, DB; '90, WW) and Michele Moreland
 Charles Moren ('79, '90, DB)
 David ('97, DB) and Stephanie Morker
 Corvin ('95, WW) and Barbara Morton
 Gary ('63, DB) and Angie Morton
 Christopher Mosher
 Patrick Muldoon ('91, DB)
 James and Barbara Murphy
 Joseph Murphy ('84, DB)
 Neill Murphy ('73, DB)
 Ronald ('72, DB) and Katherine Murphy
 Phyllis Naber
 Steven and Kulaea Naber
 John ('94, WW) and Laura Nagle
 Scott Nahrgang ('02, WW)
 Richard and Jean Nannariello
 James and Linda Naphas
 Terry Nash and Melinda Chandler-Nash
 Marc ('70, DB) and Terri Nathanson
 Rick Naude
 Timothy Naylor
 Donald Needham
 Michael ('84, WW) and Anita Nemmers
 Peter ('91, WW) and Debra Newell
 Kym and Nhat Nguyen
 Quinn Nguyen
 Charles Niederhaus ('91, PC)
 Kelly ('99, WW) and Connie Noler
 Theresa Nolte
 Danny ('99, WW) and Dolores Noonan
 Anita Nordbrock
 Brian and Becky Nordstrom
 Christopher ('02, WW) and Karen Norfolk
 Hubert and Lynn Normile
 Kevin and Lynne Norris
 Peter ('04, DB) and Janet ('06, DB) Nortrup
 Ted and Stephanie Nuce
 Tracy and Linda Nuckolls
 Kevin ('07, WW) and Kimberley Nykanen
 Joseph ('93, WW) and Kathryn O'Brien
 Paula Ocampo
 Donald Ochs ('92, '93, WW) and Lynda Och
 James ('89, DB) and Julie Odenwaldt
 Audrey Odums
 John ('67, DB) and Kathleen O'Farrell

Squadron 100 (cont.)

(\$100-\$249)

Gerald and Joyce Olson
 R. Blaine O'Neal
 Carlos ('88, PC) and Lynn O'Neill
 Patrick Opalewski
 Gabriel ('05, WW) and Terri Ortegon
 Jack and Kathleen Ottoson
 Robert ('97, DB) and Sherry Padgett
 Thomas and Sandra Padgett
 William and Josephine Page
 Martha Page
 Gordon ('96, '98, WW) and Laura Palmer
 Leslie ('80, DB) and Dianne Panek
 Michael ('96, WW) and Tina Paone
 Robert Papandrea ('00, DB)
 Samir Patel ('99, DB)
 Denise Paterno
 Jimmie Paul
 Joseph and Jennifer Pauwels
 William ('73, DB) and Linda Payne
 Sondra ('90, PC) and David ('91, PC) Peart
 Bradley ('82, DB) and Karen Penrod
 Terence and Teresa Perkins
 Phillip ('79, '98, DB) and Sandra Perry
 Charles ('75, DB) and Patrice Peterson
 Jeffrey ('69, DB) and Linda Peterson
 R. Patrick Phillips
 Christopher ('89, '92, DB) and Ann Marie Polhemus
 Eugene and Barbara Polk
 Beverly Pratt
 Walter Prettyman ('75, DB)
 Jason Prospect
 Allen ('75, DB) and Valerie Qualey
 Gasper and Victoria Quedado
 Michael ('02, DB) and Rita Ragoza
 Dennis ('88, DB) and Jennifer Raposa
 Michael ('88, '94, DB) and Laura Rapuano
 Timothy Ravich
 Jeffrey ('92, WW) and Teresa Redder
 Paula Reed
 Judith Rees
 Raul ('72, DB) and Kelly Regalado
 Jeffrey and Susan Rein
 Kim ('73, DB) and Nancy Rempel
 Antonia Rendall
 Jack ('87, '98, DB) and Charmaine Repass
 Bradley ('79, WW) and Elaine Rhodes
 Todd and Sue Rivard
 Richard and Peggy Roach
 Richard and Jacquelyn Roberts
 Robert Roberts
 Donald ('78, DB) and Jean Robinson
 Robert Rockett
 David Roe ('04, WW)
 Andrew Rokala ('93, DB)
 Amy ('05, WW) and Jeff Romanelli
 Thomas and Lauren Romer
 William ('81, DB) and Barb Rose
 Dean ('87, DB) and Melissa Rosenquist

Michael and Carrie Rosolino
 Andrew ('01, WW) and Tatiana Ross
 Shelley Rossell ('94, DB)
 Richard Rossi
 Bruce ('05, WW) and Beverly Rothwell
 Christian Rotter ('07, DB)
 Lisa Rotter
 Zane ('91, DB) and Mary Rowe
 Richard and Wilma Russell
 Timothy ('02, DB) and Laura Rye
 Michael Rymond ('99, WW)
 Sandra Safarik
 Jennifer Saia ('88, DB)
 Salamah Salamah
 Michael and Jennifer Salas
 Joseph Salazar ('92, DB)
 William Sambolt ('87, WW)
 John ('88, WW) and Barbara Sand
 Ronald ('64, DB) and Ronnye Sands
 Eduardo Santos ('85, DB)
 Willard ('98, '99, WW) and Susan Sawyer
 John Schaer ('01, PC)
 Jessica and Robert ('05, DB) Schilder
 David ('75, DB) and Lois Schilstra
 William and Margaret Schlender
 Vivian Schmaltz
 Herwig ('91, DB) and Kathleen Schmidts
 William ('84, DB) and Lori Schrock
 Earl ('82, DB) and Barbara Schuette
 Randy Schwartzberg
 Daniel Scott
 Mike and Vicki Scott
 Eva Searcy ('06, WW)
 Scott Seely ('02, WW)
 Norman Seltzer
 Michael ('02, '06, WW) and Henrietta Semik
 Mitchell ('84, DB) and Laurie Serber
 Charles and Benedicte Sevastos
 Robin ('05, WW) and Sandra Shaffer
 Gregory ('02, WW) and Dawn Sheehan
 Scott ('89, PC) and Taitia Shelow
 John Sheremeta ('02, '03, DB)
 Vicki Lynn Sherman
 William ('92, PC) and Julie Simmons
 Jerry Simpson ('95, WW)
 James ('78, DB) and Linda Singletary
 Gulamabus and Nargis Sivjee
 David ('86, DB) and Barbara Siwa
 Glenn Skarani ('96, DB)
 Susan Skipper
 David Slack
 Alison Sleight ('93, DB)
 Sherwin and Marjory Small
 Tammy Smart ('91, '03, DB)
 Horace and Theresa Smith
 David ('90, DB) and Deana Smith
 Jeffrey ('86, DB) and Sonia Smith
 Marvin and Connie Smith
 Taylor ('81, DB) and Sheila Smith
 R. ('83, DB) and Bethanie Smithley

Kelly Snader ('99, WW)
 Gregory and Marjorie Snell
 Janice Snyder ('98, WW)
 Michael and Valarie Snyder
 John Soldner ('84, DB)
 Kenneth and Peryl Sorensen
 Juan Sosa ('04, DB)
 Leslie Speck
 Lisa ('99, DB; '03, WW) and Jason Spencer
 Robert and Helen Spohrer
 Raymond ('75, DB) and Wendy Springsteen
 Mikeal Staier ('06, WW)
 Wesley and Joan Stanfield
 James Stepnoski ('84, DB)
 Jonathan and Joy Stern
 Andrew ('84, WW) and Cynthia Stevenson
 David Stewart ('64, MC)
 Michael Stewart ('99, WW)
 Helen Stickney ('03, WW)
 Eric Stokes ('92, PC)
 Walter ('00, DB) and Michelle ('00, DB) Storm
 Brian and Joan Strazza
 Dale and Michael Sullivan
 Robert Sumpter
 William ('53, MC) and Yula Swafford
 Charles ('67, DB) and Tina Swain
 Jeffrey and Shellie Sweet
 Edward Swinson ('89, DB)
 Raymond Tanguay ('93, DB)
 Henry Taylor ('96, WW)
 Thomas ('78, DB) and Judith Terryn
 David Thomas ('01, DB)
 Gary and Mary Thomas
 Holly and Thomas Thomas
 George and Ruth Thompson
 Paul Thompson
 Wilson ('68, DB) and Patricia Thorpe
 Matthew ('93, WW) and Esther Thurber
 Bonnie Ticano
 Kent ('98, WW) and Joann Tipping
 Thomas Tipsword
 John and Joyce Todd
 Joseph ('70, DB) and Samantha Valla
 Elmo ('65, MC) and Maria Torres
 Peter Townson ('80, DB)
 Diane Trammell
 Nancy Tran-Horne
 Bruce ('81, DB) and Timberlyn Trask
 Christine ('94, PC) and Mark Turgeon
 David ('08, WW) and Maria Turner
 James and Charlotte Turner
 Julie Tyler
 Luella Unger
 John and Sandra Upchurch
 Shirley Vaden
 Donna and Jim Van Ness
 Thomas ('81, WW) and Mary Van Petten
 Robert ('83, DB) and Lori Van Riper
 Court ('83, '88, WW) and Diane Van Sickler
 Robert Van Zweeden and

Portrait in Annual Giving:

**Dr. Richard Felton, Associate Dean,
College of Engineering, Prescott Campus**



Building our future one gift at a time

Dr. Richard Felton's ongoing support over 19-plus years has provided vital resources for the College of Engineering at the Prescott Campus.



Dr. Richard Felton, associate dean in the Prescott Campus' College of Engineering, is working on his twentieth consecutive year as a contributor to Embry-Riddle's Annual Fund. As one might expect from so many years of dedicated support, Dr. Felton discovered the power of giving a long time ago.

Felton was a college senior at the time. He and his wife, Gloria, were on a tight budget, with only a few dollars left over at the end of each month. One cold Saturday evening, they decided to buy a newspaper from a woman selling them from a covered entrance of a nearby store. As he approached the entrance, he noticed two small children bundled up in a blanket in the rear corner.

"I handed the woman a 50-cent piece and as she started to give me the change, I decided to let her keep it," Felton recalls. "I turned to leave and she thanked me a thousand times as I departed. It was so little, but to her it was an enormous amount."

It was a powerful moment for Dr. Felton. "I had tears in my eyes when I got back to my wife," he recalls. Felton suddenly understood one of the fundamental truths of giving: Even small gifts can make a world of difference to the receiver.

That's why for nearly 20 years Dr. Felton has been contributing to Embry-Riddle's Annual Fund to support the College of Engineering at the Prescott Campus. He has seen on a personal level what a small gift can do. Felton believes that by specifically supporting education at the level one can afford, contributors can magnify the impact of their gift. "There are many worthy organizations to give to, but education allows individuals to improve the world in many ways," Felton says. "An extra dollar or two, along with others' donations, can have a huge impact on the future. Every dollar is important."

ISTAT Gift keeps student press and media running



During the NBAA Convention in Atlanta, David Sutton, managing director of FedEx Aircraft Acquisitions and Sales (pictured at center), and Roland Moore (pictured at right), attorney for ISTAT, presented the \$60,000 check and a plaque, which will be permanently displayed in the Embry-Riddle Student Center near the student offices, to Embry-Riddle President John P. Johnson.

The International Society of Transport Aircraft Trading (ISTAT) Foundation contributed \$60,000 to help repair student offices housing *The Avion* student newspaper and the campus radio station, WERU. Both offices were heavily damaged during the 2006 Christmas Day tornado.

Established in 1995, the ISTAT Foundation provides funds for scholarships, educational programs and grants to qualified individuals and institutions that promote the advancement of commercial aviation and humanitarianism.

The ISTAT Foundation has been a supporter of Embry-Riddle students from its inception, contributing more than \$170,000 to scholarships and other student needs over its 13-year existence.

"Embry-Riddle has been a wonderful partner with ISTAT in many ways over the years," said Roland Moore, ISTAT Trustee.

With its most recent gift, ISTAT was able to support its educational and humanitarian missions simultaneously. Not only did the gift help support Embry-Riddle's academic mission, but it also helped provide for students who suddenly found themselves "out of a home" when their offices were heavily damaged by the 2006 Christmas Day tornado.

"We were delighted to be able to support ERAU in its time of need with the humanitarian aid after the disastrous tornado that struck the campus," Moore said.

Squadron 100 (cont.)

(\$100-\$249)

Shelby Isbell-Van Zweeden ('87, PC)
 Sarah Vaneekhoven ('05, DB)
 David Vanstrom ('84, PC)
 Dennis Vargas ('91, '98, DB)
 Sergio Vargas ('06, PC)
 Robert Varvaro ('86, DB)
 George and Mary Vasquez
 Samuel Vierra ('04, DB)
 Alfredo Villaescusa
 Frances Villaescusa
 Anthony ('07, PC) and Kim Villalpando
 Eric Vincent
 Richard Voyce
 Timothy ('05, WW) and Carol Vreeman
 Robert ('87, DB) and Francine Wagensommer
 Peter and Gwen Wakeman
 Milton ('79, DB) and Carol Walker
 William ('74, DB) and Bobbi Jo Walsh
 Anthony ('83, PC) and Elaine Walsh
 Michael ('01, WW) and Susan Walsh
 Joseph ('97, DB) and Stephanie Walski
 David ('79, DB) and Gail Wasulko
 Jean Weible
 Gary ('76, DB) and Patricia Weiland
 Douglas ('89, WW) and Jean Weiler
 Donald ('72, DB) and Reina Weiner
 Brian ('71, DB) and Beverly Weisblat
 A. Richard Wereta ('91, DB)
 William and Marilyn Whalley
 Sidney Wheeler ('04, WW)
 Glenn ('80, WW) and Marcie White
 James and Trudy White
 Thomas ('80, DB) and Mary White
 William ('86, WW) and Penny White
 Leslie and Stephen Whitmer
 Louis Wickas ('57, WW)
 Lyle ('86, DB) and Karley Wigton
 Earl and Lois Wilford
 W. Thomas and Minna Wilkinson
 Willard ('95, '99, WW) and Avelina Willard
 Charles and Linda Williams
 Alfred ('82, WW) and Katherine Williams
 Bruce and Ann Williams
 Jeffrey ('83, DB) and Elizabeth Williams
 Karen ('00, '04, DB) and Joe Williams
 Patricia Williams
 Steven ('86, DB) and Marifrances Williams
 Eric ('94, DB) and Vickie Willis
 Kevin Wilson ('03, '04, WW)
 Brian Winer ('74, DB)
 Rosemary Winkler
 Bert and Laurel Winterholler
 Kevin Wisneski ('97, '98, DB)
 Alan ('89, WW) and Sharon Wisniewski
 Robley ('01, WW) and Sue Withrow
 Bryan ('91, PC) and Shari Wolgram
 Mark Won ('86, PC)
 John Woo

Henry ('96, WW) and Tracy ('95, WW) Wood
 Leonard and Jane Wood
 Rawson ('88, '92, DB) and Susan Wood
 Stanley ('75, WW) and Mary Wood
 Phillip Woodruff ('71, DB)
 Gregory ('87, DB) and Delores Woods
 Trent ('87, DB) and Renee Woolwine
 Todd ('97, PC) and Catherine ('97, PC) Worden
 David ('00, WW) and Ingrid Wulf
 Eiji Yoshimoto ('01, DB)
 Andrew Young
 Wayne ('62, WW) and Mary Young
 Valerie and Raul ('84, DB) Zambrano
 Edward Zebrowski ('84, DB)
 Brent Zeigler and Debra Ziegler
 Stephen and Sylvia Zeigler
 Nancy Zeman
 Stephen ('91, WW) and Jo Anne Zemanek
 John Zimmerman ('83, WW)
 Julia and Hank Zirckel
 Donald ('87, '00, DB) and Katherine Zwick

Cadets

(\$1-\$99)

Corporations and Foundations

Accutech Home Inspections, LLC
 Ad Up
 Aero-Mechanics Athletic Club
 Air Force Association Florida
 Alliance Homecare & Mobile Diagnostics, LLC
 AM Weigel Construction
 Applebee's
 Arizona Coupe Group
 Aunt Catfish's on the River
 Backwater Fresh Grill & Tavern
 Becks & Becks
 Bedford Family Dentistry, P.A.
 Beef 'O' Brady's
 Billy's Tap Room & Grill
 Blackbird Designs
 Bodine's
 Bookkeeping & Tax Service, LLC
 Booth's Bowery Restaurant & Lounge
 Bubba Gump Shrimp Co.
 Buca di Beppo
 C & R Electrical Construction
 C U Go Travel
 Cancun Lagoon Bar & Grill
 Can-Do Promotions
 Capponi and Foederer, LLC
 Carrabba's Italian Grill
 Castellano Construction
 Club de Bonmont Women's Golf Association
 D. B. Pickles
 J. Mickey Damerell, D.D.S., M.S.
 Daytona Ale House & Raw Bar
 Daytona Cubs
 Dentistry by Schmid P.C.
 Diversified Finishes
 DJ's Deck Seafood & Raw Bar

Dolce Vita Ristorante
 Dustin's Bar-B-Q
 EACO
 Edinboro Wrestling Club
 Fenway Sports Group
 Fresh - A Taste of Italy
 The Garlic
 Giuseppe's Pizza
 Go-Kart City
 Hilary and Ralph Goodwin Foundation
 Great Wraps
 Hannah Cremation Service
 Holiday Inn Express
 Houligan's
 Geoffrey R. Hyland PLLC
 I. L. G. International
 Illusions Unlimited
 Integrated Software Solutions
 Julian's Dining Room and Lounge
 Kalin Home Furnishings
 Sharon K. Kauffman
 Lancer Wrestling Parents
 David L. Lange Attorney at Law
 Larry's Giant Subs
 Lloyd Buick-Cadillac
 Long Doggers
 Mai Tai Bar
 McCarty Builders
 McK's Tavern
 Mentor Films.
 Merry Maids
 Mr. Dunderbak's
 My Cousin Vinny's Restautant & Pizzeria
 Natural Bliss
 Luis Nesmith Holdings
 New Smyrna Chrysler Jeep Dodge
 North-Aire Aviation, LLC
 Olive Garden Restaurant
 Ormond Lanes
 Outback Steakhouse of Florida
 The Oyster Pub
 P.J.'s Sea Shack
 Pampered Pirate N V
 Peach Valley Cafe
 Pilkington Dermatology
 Pirates Cove Adventure Golf
 Pirates Island Adventure Golf
 Plantation Bay Men's Golf Associaton
 Proforma Quality Imaging
 QPUBLIC, LLC
 R.G.R.
 Rader & Lambson, PLLC
 Red Dragon Express Restaurant
 Red Lion Wrestling Booster Club
 Red Lobster
 The Red Tail Bar & Grill
 Ripley's Believe It or Not!
 Roadhouse Grill
 Smith Law Office, P.C.

Cadets (cont.)

(\$1-\$99)

W. Ellis Smith, D.M.D., P.A.
 South Atlantic Grille
 Stavro's Pizza House
 Superior Designs
 Swansboro Land & Homes
 Tallon Aeromotive Services
 Top of Daytona Restaurant
 United Technologies
 Uno Chicago Grill
 Vin'Yard A Specialty Food Market
 Leon L. Wachtel, D.D.S., P.C.
 Wings, Pizza 'N' Things
 Winslow Veterinary Clinic
 Woodys Bar-B-Q
 York Dodge Chrysler Jeep

Alumni and Friends

Rick and Christina Aaberg
 Nancy Aboularage
 Deanne ('82, DB) and Charles ('82, DB) Ackley
 Alexis ('00, DB) and Cindy Acosta
 Billy ('81, WW) and Lavenia Acree
 Mark ('88, DB) and Susan Acton
 Alice Adams
 Fred Adams
 Michael Adams ('89, DB)
 Stacy Adams
 Vickie ('02, '04, WW) and David Adams
 Ann ('06, WW) and Frank Ade
 Stephanie ('95, DB) and Kevin Adkison
 Salvatore and Melinda Affronte
 James ('91, '92, WW) and Jill Ahler
 William Ahrens
 Henry and Peggy Akana
 Menas Akarjalian ('86, '97, DB)
 Randall ('88, WW) and Diana Akers
 Manuel and Misty Alaniz
 John and Kristine Albrecht
 David ('62, MC) and Margaret Albright
 Victor ('88, DB) and Karen Alcaide
 Elmo Alejandro
 Liza Alejandro
 Raul and Rosalinda Alejandro
 Thomas Allardice
 Jodi Allen ('06, WW)
 Joe Anne Allen
 Paul Amen
 Alexander Ames ('07, WW)
 Margaret Ames ('05, WW)
 Ivar ('92, WW) and Nancy Anderson
 Dennis ('89, WW) and Theresa Anderson
 James ('89, PC) and Laurie Anderson
 Larry Anderson
 Marie Anderson
 Richard and Laury Anderson
 Travis ('95, DB) and Misty Anderson
 Steve and Diane Andrade
 Myrna Andres

Kenneth ('53, MC) and Kathleen Andrews
 Christopher Andrzejczak ('04, DB)
 Timothy ('83, DB) and Lori Antolovic
 Margie Antonio
 Claude ('92, '03, DB) and Anna Archambault
 Matthew ('93, WW) and Jolyne Archer
 Sally Arismendez
 Tony Armand
 Kelley Armstrong Ferguson
 Keith ('93, WW) and Theresa Arney
 Thomas ('78, '79, WW) and Deborah Arnsperger
 Paul and Cathy Arsenych
 Glenn Ash
 Melissa Ash ('06, PC)
 Allison Ashe
 Edith Ashe
 Mark and Kim Aspelund
 Judith and Farrokh Assad
 Raymond Assanti ('91, WW)
 Dean Atanasoski ('99, DB)
 William ('91, WW) and Sherry Atkinson
 James and Janet Audette
 Richard and Kristina Augustus
 Donald Ausink
 David ('83, PC) and Patty Austin
 Jan Avery
 Lucille ('97, '03, WW) and Robert Babcock
 Richard and Gail Bagby
 Darnell ('07, WW) and Kymberlee Bailey
 Lorraine Bailey
 Delbert and Roberta Baker
 James ('84, PC) and Sheryl Baker
 John ('97, DB) and Jennifer Bales
 William Ballew
 Harry and Ann Bancroft
 Frank and Lisa Baranowski
 Andrea ('89, PC) and Richard Barber
 Kent and Jolyn Barber
 Christian Barbieri ('94, '99, DB)
 David ('94, PC) and Mary Barbosa
 Steven Barbour ('06, '07, WW)
 Julian and Kaye Barnett
 Timothy and Bonnie Barnett
 Susan and Daniel Barnhart
 Dana ('02, WW) and Georgia Barnicoat
 James Barrientos ('89, '02, DB)
 Mark ('95, WW) and Cheryl Barth
 Alan Bartos ('05, WW)
 Timothy Bartos ('04, DB)
 Richard Basile ('81, DB)
 Surjit Basra ('03, WW)
 Claude Bass ('89, WW)
 V. Louise Bass
 Cynthia ('85, PC) and Nicholas ('85, PC) Batson
 Michael and Christina Baxter
 Daniel Bazzani ('07, DB)
 David and Carolyn Beck
 Ronald ('97, WW) and Linda Beck
 Brian Becker ('82, DB)
 D. Brev Bedford

Donald Bedford
 Emmanuel ('94, WW) and Annie Bediako
 Farahzad and Sourour Behi
 Brian Behnke
 Dorothy Behnke
 Peter ('72, DB) and Dorothy Behrle
 Leulseged Belayneh ('96, '07, WW)
 Wayne ('84, WW) and Nancy Bell
 Christina Bell ('04, WW)
 Dawn ('87, DB) and Joseph Bell
 Luciano Bellegard Bastos
 Monique Belli
 Susan and Eugene Bencsik
 Theodore ('82, '89, DB) and Deborah Beneigh
 Elsbeth Benidt
 John ('95, WW) and Martha Benoit
 Kimberly Benson Beaird ('07, PC)
 John Bente ('84, WW)
 Timothy ('82, DB) and Lorraine Benton
 Thomas ('70, DB) and Lucy Berg
 Drew ('02, WW) and Gina Berman
 Rudolph ('81, DB) and Patricia Bernal
 Carl ('88, DB) and Robin Beyeler
 Gregory ('04, WW) and Katrina Beyer
 Richard Bicksler
 Ronald Bisbee ('77, DB)
 Richard and Adriana Bishop
 William Bishop ('05, WW)
 Stacia Bjornethun
 James ('75, DB) and Cindy Black
 John Black ('64, DB)
 Barbara and Damion ('03, PC) Blackburn
 Jonathan Blackwell ('04, DB)
 Robert ('98, WW) and Angela Blake
 Brian and Jennifer Blake
 Paula ('03, DB) and Daniel ('04, DB) Blake
 Andrew Blakeslee ('07, WW)
 David ('77, DB) and Randi Blauth
 Linda Bloom
 Richard Bloom
 Leah-Anne Bluestein ('99, DB)
 William and June Bobin
 Richard ('69, DB) and Barbara Bodine
 Evan ('95, DB) and Sarah Bogan
 Anton ('04, DB) and Maryna Bogdan
 Bryan Boggs ('87, '00, WW)
 Edward ('85, WW) and Peggy Bohlke
 Bobby and Lynn Boland
 Enid Boland
 Michael and Melissa Booker
 Tim Booth
 Gerald and Kathleen Borek
 John and Carol Boruta
 Anji Borzo-Kenley
 David ('86, DB) and Mary Bothwell
 Robert and Tamela Bounds
 Alan ('83, WW) and Hannelore Bowen
 Lawrence ('83, DB) and Margaret Bowers
 Brian ('91, DB) and Christine Bowie
 Gary and Mary Box

← RECOGNITION OF GIVING →

Gerasimos Bozikis ('01, WW)
 Erica and Scott ('05, DB) Bradley
 John ('78, DB) and Susan Brady
 Marc Branche ('06, WW)
 Matthew Brandt ('03, PC)
 Roger and Judith Branham
 Timothy and Mary Brasmer
 Todd ('07, WW) and Rhonda Brast
 Reford ('58, DB) and Cynthia Brawn
 Larry Breakfield
 Homer and Ruth Breckenridge
 Arthur Brecker ('57, MC)
 Denny and Allyn Brester
 William and Dannie Brewer
 Maureen and Robert Bridger
 Robert ('95, WW) and Patricia Brodwater
 Daniel Brooks
 Marcia Brooks ('91, WW)
 Robert ('02, WW) and Gail Brophy
 Louis ('84, WW) and Margaret Brown
 Anthony Brown and Michelle Pack-Brown
 Barron ('98, DB) and Jennifer ('98, DB) Brown
 Charles and Toby Brown
 Joni and Harold Brown
 Robert ('65, MC) and Doris Brown
 Keith ('91, WW) and Susan Brune
 Kim ('97, WW) and James Bryan
 Wayne Bubnick ('84, DB)
 James ('77, DB) and Helen Buchanan
 Paul Buckley ('03, '07, DB)
 Zane and Lynda Bullington
 Richard ('04, WW) and Lisa Bungarden
 Louis ('80, WW) and Ann Burge
 Anthony Burk ('89, WW)
 Daniel ('91, DB) and Diane Burke
 Greg and Susan Burke
 Steve and Nanci Burnett
 Kevin ('01, PC) and Kristina ('00, PC) Burns
 Patricia Burns
 Richard and Doris Burrell
 Frank and Diane Bushfield
 James Buss ('85, PC)
 Roger ('83, DB) and Barbara Butenhoff
 John ('82, PC) and Mary Ann Buyer
 David ('87, WW) and Cheryl Byers
 Melville and Harriett Byington
 Gary ('00, WW) and Leigh Bynum
 Bryant Byrd and Gloria Bell Byrd
 Joseph Cacho ('87, DB)
 Quirino and Conchita Cadiz
 Nancy ('72, DB) and Richard ('72, DB) Caldwell
 Kathleen and Frank Campanaro
 Donald ('83, WW) and Sylvia Campbell
 Elizabeth Campbell ('05, DB)
 Francis ('82, WW) and Jeane Campbell
 Regan Campbell ('97, DB)
 Edwin Campos and Genara Buza Campos
 Rita Campos
 Sean Canfield ('01, WW)
 Jeffrey ('01, DB) and Cheryl Cappetta

Phyllis Capponi
 Neal ('92, WW) and Susan Carbaugh
 Glenn ('94, WW) and Rae Carlson
 Ronald ('92, WW) and Darlene Carlson
 Sarah Carlson-Ditmyer and Frank Ditmyer
 Marge and Robert Carlton
 Amy Carmien ('84, '86, DB)
 Jennifer Carney and Christopher Wojton
 Ronald ('05, WW) and Sandra Carr
 Michael and Carole Carrell
 Charles and Barbara Carroll

Aviation is a field we all love and support. NARA members have been heads of thriving businesses through many years and we want to give back to the industry that has sustained us. We want to see the industry continue, and the best way to do that is to support the youth coming up through the system and inspire them to pursue careers in aviation. It is well worth whatever effort any organization can make to support our future students, because education is what it's all about.

Susan Sheets, President, National Aircraft Resale Association (NARA).



National Aircraft Resale Association (NARA) Board of Directors (left to right) Front row: Jim Markel, Mike Zabkar, Phil Jordan, Matt Huff Standing row: Mike Ellis, Scott Burgess, Susan Sheets, Ed Kammerer, Bill Quinn, Andy Toy (Not pictured: John Newton)

Christopher Carta
 Joel ('83, DB) and Lisa Cary
 Brian Case ('06, DB)
 Boyd Casey
 Peter and Carol Castellano
 Viola Castellano
 Mike and Cheryl Castello
 John ('82, DB) and Susan Catania
 Thomas and Pamela Cavanagh
 Kenneth and Cynthia Cawthorne

Ronald Caylor
 Rosemarie Celario
 Russell ('04, WW) and Mary Celia
 Christopher ('96, DB) and Kathleen Cenci
 Bruce and Nancy Chadbourne
 Leonid ('58, MC) and Elisabeth Chadovich
 Donald and Judy Chandler
 Rebecca and Rod Chapman
 Russell Chapman ('91, PC) and
 Michelle Fountain Chapman
 Tracy ('06, DB) and David ('96, WW) Chapman
 Chris Chase
 Trent ('82, DB) and Marilyn Chatman
 Andy Chen ('98, DB)
 Ellis Chernoff ('76, DB)
 Brian Cheshire ('06, DB)
 Donald and Susan Cheshire
 Craig Childers ('99, WW)
 Sutong Cho ('91, DB)
 Hamid Chohan ('06, DB)
 Jason Chokel
 Steve Chow
 Michael ('97, WW) and Wendi Christner
 Scott ('05, WW) and Karen Christner
 Joseph and Julie Cilenti
 Linda and Robert Cimikowski
 Shane Ciota ('95, PC)
 George ('76, DB) and Nancy Clark
 Tony ('88, WW) and Pamela Clark
 Michael Clarke and Deborah Solosie-Clarke
 Karie Clearwater ('02, DB)
 William ('84, WW) and Michele Cleckner
 Jeffery ('99, DB) and Denise Clements
 Angela and Eric Cobb
 Earl ('76, DB) and Judy A. Cogan
 Barry ('80, DB) and Julie Cohen
 Edward Cole ('86, DB)
 Melody Aspeotes ('04, WW)
 Teakoe ('96, DB) and Sylvia Coleman
 Merritt Collier
 Donald ('59, MC) and Mardon Collins
 Patrick ('00, DB) and Angelica ('02, '04, DB) Collins
 Stephen ('87, '95, DB) and Tammy Collins
 Tom Colosi ('05, WW)
 Alain and Marie Concher
 Emily Concher ('05, DB)
 Milton and Charlene Cone
 Andrea ('99, WW) and Mark Connell
 Kevin ('02, WW) and Amy Connelly
 Philip and Janice Conroy
 Thomas and Gail Conti
 Trenton Cook ('07, DB)
 Dana Cooper ('93, WW)
 Michelle Cooper ('05, WW)
 Harry ('72, DB) and Donna Coots
 Ronald ('65, DB) and Beverly Copeland
 Andrea ('93, PC) and Joseph ('92, PC) Coppick
 Kenneth and Lisa Corbin
 Robert Cordero and Kay Ortiz Cordero



Scholarships: An Investment in Students

At Embry-Riddle, we believe that great students are the lifeblood of institutional excellence. Being the best at what we do begins with recruiting and retaining talented, qualified and motivated students who are dedicated to making a difference.

When donors support students at Embry-Riddle through scholarships and fellowships, they do more than help the university fulfill its mission: They also change lives.

Scholarships and graduate fellowships provide vital income that the University can offer students, giving them the security of guaranteed multiyear support and a lower debt burden upon graduation. For the aspiring student, that support can make the difference between just having a dream and making it come true.

Embry-Riddle would like to thank the following donors who have contributed more than \$2,500 to term scholarships that provide annual support to our best and brightest:

ACSS

John ('73, DB) and Donna Amore
Patricia Arntzen

Boeing Company Charitable Trust
Chartwells

Lawrence and Barbara Clarkson
Robert and Jennifer Crouch

Michael ('76, DB) and Pamela DeGiglio
De Rhoads Dolan

Florida Independent College Fund
Thomas and Ann Hilburn

Hilton Garden Inn Daytona Beach
Marmot Foundation

Oliver Wyman, Inc.

Paul & Constance Hunter Foundation
Gordon and Celia Ritter

Rockwell Collins

Thomas and Doris Sieland

Raymond and Frances Sigafos

Estate of Maurice and Dorothy Taylor
Linda Titus ('79, DB)

The Wings Club

Cadets (cont.)

(\$1-\$99)

Gene and Melissa Cortesio
Joann ('02, WW) and Christopher Courtland
Cole ('83, DB) and Kimberly Coward
Jeffiner ('02, DB) and Jeremy Cox
Jon ('84, DB) and Michelle Cox
Melissa Cox
Olga Crane
Michael Crass ('02, WW)
Robert ('93, WW) and Kathryn Craven
Dorothy Crawford
Henry ('62, MC) and Angela Cressman
Todd Criel
Burnell and Suzanne Crist
James Crockett
Elizabeth Crone
Michael and Kristen Crotty
Omayra Cruz
Timothy Culbertson ('06, WW)
Valerie Cullum-Howell
Calvin ('99, WW) and Zenaida Culp
Elena Cumberbatch-Lynch ('97, DB) and
Lester Lynch ('03, WW)
Douglas Cumins ('98, PC)
A. Murray ('53, WW) and Barbara Cunningham
Michelle Cunningham
Nancy Currie
Stephen and Trudy Currie
Timothy Curtis
Joyce Cutts
Howard ('01, WW) and Sheryl Cyrus
Sergio Da Silva ('95, '00, DB)
Cheryl and Frank Dadabo
Charles and Connie Dahlstrand
David ('82, DB) and Linda Dailey
William Dale ('02, '04, PC)
Richard and Jerilyn Dali
Tony and Juli Dalton
J. Michael Damerell
DeeAnn ('04, WW) and Mark Danin
Brian Dara ('85, DB)
Zuheir ('04, WW) and Farah Darugar
Sunil and Anupa Das
Judith Davidson
Lisa Davidson
Mary Davidson
Clay Davis
Glen Davis
Jim and Crystal Davis
Kirk ('61, MC) and Janet Davis
Philip Davis ('03, '06, DB)
Cherie Day
Nathan Day ('99, WW)
Susan Day
Gary ('79, DB) and Debra Dayton
Stephen De La Cruz ('97, PC)
Christina ('02, WW) and Brian De Mello
Robert and Marguerite Dean
Christopher Dedmon ('06, PC)

Brian Dees ('99, DB)
Robert ('83, DB) and Bernadette Degennaro
Mary Jane Deighan
Geno Del Boccio
Rachelle Del Boccio
Richard Delforge
Stephan and Sandra Dembinsky
Michelle Dent
Robert and Melanie Deppen
Faith and Richard DesLauriers
Fred and Denise Dettmann
Robert Devadason ('94, DB)
Harold DeVault
Robert and Jamie DeVault
Loresa Dever
Richard ('82, DB) and Jill Devins
George and Tamara DeWees
Merwin and Diana DeWitt
Ruth and David Dewkett
Peter and Noreen Di Mento
Debbie Diercks
Michael Dillon
Arnold ('95, DB) and Laura Discher
David DiSipio ('86, DB)
Floyd ('99, WW) and Lisa Dissinger
Keith and Mary Dixon
Patrick ('76, DB) and Kee Dizzine
Andrew Dobis ('95, PC; '07, WW)
Mark ('99, WW) and Kimberly Doellman
Neil ('89, WW) and Kim Doh
Adrienne and Edward Dominello
Linda Donahue
James ('84, DB) and Anita Doncaster
Kenneth ('74, DB) and Sherrie Donough
Guy ('82, PC) and Jennifer Doot
Donald and Margaret Doran
Steven ('96, PC) and Audrey Doran
David ('99, WW) and Natalia Dotts
Jason ('92, PC) and Lisa ('92, PC) Douglas
Philip ('87, WW) and Kim Dow
Bruce and Dorothy Draper
Skip ('07, WW) and Victoria Du Rand
Connie Dubois
Kevin Duda ('01, DB)
Martin Dudeck ('88, DB)
Herman Duh ('70, DB)
Clayton ('06, WW) and Nadia Duncan
Florence Duncan
Mark ('81, WW) and Diane Duncan
Shanon ('69, DB) and Sue Dunlap
Randall ('68, DB) and Debbie Dunne
Daniel ('73, DB) and Candace Dunson
Steven ('95, DB) and Betsy Durnin
Tad Durrance
Richard and Mary Jo Dussault
Ronald Dvorsky ('01, WW)
Kevin ('99, WW) and Bungol Dwyer
William and Nancy Ealy
Robert ('83, DB) and Patricia Easley
Donald ('75, DB) and Marcia Eberlein

Richard ('07, WW) and Paula Ebhardt
Thomas and Deborah Echenique
Wilbur and Margaret Eck
Doug Eck and Kay Barber-Eck
Kenneth ('72, DB) and Bonita Eckel
Randy ('94, WW) and Caroline Eckley
Michael Egizii ('84, DB)
Michael ('94, PC) and Kellie Ehalt
Lee Eisenhart ('43, WW)
Kerry ('87, PC) and Betty Eldridge
David Eller
Kimberly ('92, DB) and Barry Elsholz
Charles and Doris Elston
Robert ('04, WW) and Saffrone Emerson
Peter and Laurie Emig
Raymond ('04, WW) and Karen Eng
Ralph Erb ('81, DB)
Thomas and Elizabeth Eriksson
Jerald ('86, PC) and Elizabeth Erskine
Rodney Etchberger ('99, WW)
Burton Etheridge ('82, WW)
Harry Evans ('04, WW)
James ('05, WW) and Amanda Evans
Jason ('02, DB; '06, WW) and Elizabeth Evans
Zachary ('01, WW) and Amanda Evans
James ('87, WW) and Cheryl Ewing
Joseph ('71, DB) and Vicki Fabulich
Daniel ('99, WW) and Elizabeth Fair
Vincenza and Dominick Falletta
Donald Falsken
Jim and Capri Fannin
Jeffrey ('00, DB) and Wendy Fejfar
Bruce Ferretti ('88, DB)
Michael Ferullo ('07, DB)
Richard ('00, '02, WW) and Donna Fescioe
John ('73, DB) and Judy Fieg
Katherine Field
Keith Fike ('97, WW)
Paul and Donna Filanowski
Brian ('88, WW) and Jessica Files
Dana Fink
Jody Fisher ('03, PC)
Kathleen Fleming ('03, DB)
Jerry ('93, WW) and Patricia Fletcher
Gretchen Flint
Jose ('03, '05, WW) and Mary Flores
Harry Foden ('54, DB)
Diana Foederer
Philip ('71, DB) and Doreen Foerster
Heather Fogg
Henry Foley ('91, '92, WW)
Burch and Elizabeth Folsom
Miguel ('03, WW) and Ana Font
Scott Ford-Jones
James and Catherine Forester
John Forino ('96, PC)
Anthony and Renee Formusa
Lloyd ('83, DB) and Mary Foss
Warren ('81, DB) and Carol Foss
David ('06, WW) and Angela Foster

Cadets (cont.)

(\$1-\$99)

Charles ('72, DB) and Nancy Fountain
 Jon Fox ('06, WW)
 Richard and Peggy Fox
 Dixie Fradel ('82, WW)
 Mark ('98, WW) and Trish Franck
 Maria Franco
 Andrew ('92, DB) and Traci Franklin
 Cheryl Franks
 Robert Frary ('85, PC)
 Myles Fraser
 Judd Frazier
 Linda Freeman
 Charles ('88, DB) and Deborah Friday
 Donald Frost ('03, WW)
 Mark and Jane Fugler
 Mike Fuller
 Kenneth ('93, WW) and Judith Fullmer
 Walter and Judith Furnas
 James and Sara Fyfe
 Thomas ('77, DB) and Mary Galbraith
 Richard and Deborah Gale
 Kevin and Lisa Gallacher
 Stephen Gallic ('06, DB)
 Gerard and Cecelia Galvin
 Sathya Gangadharan and
 Manjula Sathyanarayan ('96, DB)
 Trinidad Ganoy
 Elizabeth Garcia ('88, '91, DB)
 Eva Garcia
 Kenneth ('04, '06, WW) and Carol Gardy
 Louis ('88, '89, WW) and Kathie Garland
 Matthew Gaskins ('03, DB)
 Daniel ('89, DB) and Laura Gaudet
 Jana Gee
 Jayson Gehri ('02, PC)
 Michael and Lorraine Geiger
 William and Linda Geiger
 Frederick ('75, '00, WW) and
 N. Ramona Gemeinhardt
 Amy Gendel
 Elizabeth Gerhardt ('00, DB)
 Brad and Diane Geyer
 Scott and Lisa Geyer
 Donna ('03, '08, DB) and James Giambra
 Rene ('84, DB) and James Gibson
 Donald and Lorraine Giebe
 Chris ('94, DB) and Erika ('93, DB) Giggey
 Michael and Katherine Gillogley
 Gregory Ginnetti ('93, DB)
 David and Eleanor Glaysheer
 Richard Glover
 Louis ('91, WW) and Cindy Goffredo
 William ('97, WW) and Deborahline Goggins
 Barbara Golbach
 Joseph Goldberger
 David and Dianna Good
 John ('76, WW) and Jane Goodnight
 Ralph and Hilary Goodwin

Anthony ('93, WW) and Sara Goretski
 Joseph Gossett ('05, WW)
 Susan Grabski
 Brandon Gragg ('05, DB)
 Robert and Lora Grant
 Susan and Fred Grassin
 Gary Grau ('87, DB)
 Michael ('92, DB) and Sandra Graves
 Nathan Graves ('04, DB)
 Jonathan ('06, WW) and Robin Green
 Bradford ('93, DB) and Katherine Green
 Greg Greenway ('75, DB)
 Larry ('87, PC) and Debra Gregg
 James and Michele Gregorek
 Matthew Gregory ('06, WW)
 Michael ('03, WW) and Chesley Gregory
 Shannon and Melissa Gregory
 Margaret and Douglas ('84, WW) Grewing
 Harold and Dorothy Griffin
 Dale and Veronica Griffis
 John ('91, '92, WW) and Karen Griffith
 Polly Griffith
 Barry and Alice Grogan
 Thomas and Jana Rae Grose
 John ('97, WW) and Helene Gross
 Allan ('83, DB) and Barbara Grove
 Jeff ('07, WW) and Donna Guiler
 Gregory and Ami ('95, '96, DB) Guilliams
 Thomas and Jolene Guinn
 John ('89, '98, WW) and Lynne Gulserian
 Kenny Hager ('05, WW)
 Rick Hager
 John Haid ('01, WW)
 Donald and Gladys Haight
 Leo ('78, WW) and Donna Haigley
 Robert ('87, WW) and Henri Hale
 Luz and Anthony Hall
 Ronald Hall
 Thomas ('97, WW) and Charlotte Hall
 Charles ('85, DB) and Ann-Marie Hallett
 John ('92, DB) and Holly Hallman
 Steve ('86, DB) and Lauren Hallock
 Frank and Ruth Halpin
 Roland and Nancy Halverson
 Kenneth ('56, MC) and Vivian Hamann
 Bruce ('84, DB) and Patricia Hamilton
 Pierson and Diana Hamilton
 Randall and Lee Ann Hamilton
 Steven ('78, DB) and Denise Hampton
 Kim Hannah
 Robert and Martha Hannah
 Dewey Hansen
 John and Ann Hansen
 Orrel ('93, WW) and Peggy Hansen
 Thomas ('94, DB) and Anne Hansen
 John and Kelly Hanson
 Raymond Hanson ('02, '07, DB)
 David ('90, DB) and Monica Hanzlik
 Herman ('90, '91, WW) and Tammy Hardebeck
 Kenneth Hardenbrook ('05, '08, WW)

Douglas and Joni Harder
 Mark and Melissa Hardin
 Hugh Hardy ('99, WW)
 Stewart and Rosa Harkness
 Madeline Harman
 Donald ('61, MC) and Bulah Harms
 Austin and Roberta Harney
 Thomas ('02, '03, WW) and Kasey Harr
 Richard ('76, DB) and Kimberly Harrington
 Chrystal Harris ('05, WW)
 William and Deborah Harris
 William and Thelma Harrison
 David ('76, DB) and Pamela Harsanyi
 Terry Hart ('03, DB)
 Michael ('90, DB) and Vanessa Hartenstine
 Robert ('74, DB) and Judy Hartley
 Randy Hartman
 Rodney and Denise Hartung
 Stuart ('03, '07, WW) and Lenore Hartwell
 Esa-Petteri Harvela ('99, PC)
 James ('93, WW) and Yon Harvey
 Joseph ('97, WW) and Joan Hasenmayer
 Mitchell and Julie Hawkins
 John ('81, '86, WW) and Linda Hedly
 Sara Heffelfinger ('01, PC)
 Jeffrey ('88, DB) and Michelle Heibeck
 Bruce Hella
 Derek ('00, DB) and Yuka Hellmann
 Deborah Helms
 Mark Hemink ('77, DB)
 Steve Henden
 Erin Henderson ('05, DB)
 Barbara Hendrickson
 Linn ('72, DB) and Kathryn Henry
 Steven Henry ('97, DB)
 David ('89, WW) and Mary Hermann
 Dennis and Julie Hermerding
 Filiberto Hernandez and Perla Ornelas-Hernandez
 Robert ('56, MC) and Hilda Hester
 Fred Hiatt
 Julia Hickson
 Earl and Gail Higgins
 Michael ('01, WW) and Janet Higgins
 Mark ('85, DB) and Sandra Hilborn
 John and Patricia Hilgenberg
 Myrna Hillyard
 Jennifer Hinebaugh ('02, WW) and
 Michael Mulrooney
 Vicki Hines ('01, WW)
 Dennis Hoard ('98, WW)
 Jennifer Hoban ('07, PC)
 Harry ('74, DB) and Cynthia Hodges
 Frederick and Carol Hofer
 John ('88, WW) and Lucinda Hoffmaster
 Jack Holcomb
 William ('94, WW) and Gretchen Holcomb
 Francis and Helen Holleger
 Veronica Holley Kornemann
 Corky and David Holley
 Justin and Sandra Holmes

← RECOGNITION OF GIVING →

Susan Holmes
 Darren Holst
 Donald and Gladys Holton
 Louis Holzapple ('07, DB)
 Jeffrey and Lisa Honzik
 George ('81, DB) and Jane Hooper
 Patricia Hooper
 William ('95, WW) and Engrid Hooper
 James and L. Catherine Hoover
 Stephen and Patricia Hoover
 Peter and Cynthia Hopfe
 Richard ('93, WW) and Cathy Horn
 John Horwath
 Joseph ('65, DB) and Patricia Houck
 Ernest Houston ('99, WW)
 Gary ('94, WW) and Chanpen Howell
 Wayne Howell
 Barry ('78, DB) and Jeanne Hoy
 Ruth Hubchik
 Doris Hugelmeyer
 Gregory ('95, WW) and Mary Hughes
 Marian Hulecki
 Monte Humann
 Michael ('86, WW) and Linda Hunt
 James and Patricia Hunt
 Bryan ('92, DB) and Pin Yao Hunter
 Robert ('75, DB) and Marilyn Hunter
 Gregory and Cynthia Hurley
 John Hurt ('99, WW)
 Theodore and Lynda Hutchison
 Mikko Huttunen ('89, DB)
 Geoffrey Hyland ('04, PC)
 Kristin Hyytinen
 Marilyn Ibbitson
 Ashlee ('03, DB) and Andrew ('03, DB) Ilg
 Frank ('67, DB) and N. Diane Impagliazzo
 Billy Ingalls
 Philip ('85, WW) and Mary Ingraham
 Richard ('90, '95, WW) and Elizabeth Ingraham
 Gordon Isaacson ('06, WW)
 Jean and Bob Isabel
 Ervin ('06, WW) and Rose Jackson
 Giovanna and Richard Jackson
 Robin Jackson ('86, '97, DB) and Joseph Lowe
 Gary and Melanie Jacobson
 Curtis and Elaine James
 J. David and Loretta James
 Phillip James ('05, DB)
 Raymond ('91, WW) and Cari Jancso
 Brian Janroy ('00, WW)
 Anthony ('83, DB) and Patricia Jansa
 Edwin ('97, '03, WW) and Karin ('81, WW) Jarvis
 Colin Jeffords ('79, DB)
 Glenn Jenkins
 Barbetta Jensen ('99, DB) and Michael Burd
 Reid ('71, DB) and Sandra Jewett
 Thomas ('03, WW) and Karen Johnson
 Christopher ('91, DB) and Tracy Johnson
 Charles ('03, WW) and Paula Johnson
 Daniel ('91, WW) and Karina Johnson

Douglas and Corliss Johnson
 Douglas ('88, '90, DB) and Christina Johnson
 Eric Johnson
 Glenn Johnson ('05, WW)
 Jeffrey ('87, DB) and Jill Johnson
 Leroy and Sara Johnson
 Michael Johnson ('05, WW)
 Michael Johnson ('00, WW)
 Scott ('86, DB) and Donna Johnson
 Timothy ('98, WW) and Terry Johnson
 Wayland ('03, WW) and Diana Johnson
 William and Laura Johnson
 Curtiss and Patricia Johnston
 Benny and Christina Jones
 Danny ('03, WW) and Linda Jones
 Gayle ('90, WW) and Gary Jones
 James ('99, WW) and Teresa Jones
 Mark ('86, WW) and Rebekah Jones
 William and Willalee Jones
 Alice Jordan
 Matthew ('98, WW) and Holly Joy
 Kevin Judd ('96, WW)
 Robert and Alice Jurgensen
 Jasmin Kadric ('01, '04, DB)
 Angela and Zoltan Kalan
 Debra Kalan
 Danny Kalenowski ('04, WW)
 Frank ('65, DB) and Leona Kallay
 Agnes Kardos Stumpf
 Donald Karpowich ('98, WW)
 Steven ('80, DB) and Roberta Kassar
 Dan and Sharon Kauffman
 Sean ('91, PC) and Tina Kaveney
 Steven and Mary Kaye
 L. Kevin and E. Jane Kays
 David and Teri Keathley
 Paul and Erin Keating
 Phillip ('79, DB) and Kimberly Keay
 Ira ('71, DB) and Mary Ellen Keiter
 Chad and Jennifer Keller
 Tina ('95, DB) and Dallas ('94, '06, WW) Keller
 Anthony ('98, WW) and Audrey Kelly
 Cheryl Kelly ('82, DB)
 Danielle Kennedy ('99, DB)
 William Kerr ('60, MC)
 Ruth Kessel
 Timothy and Cheryl Kessel
 William and Lynne Kessel
 Jerry and Killian Kidrick
 Rick Kieckhefer
 Richard ('85, WW) and Kathleen Kiever
 David Kilpatrick ('06, DB)
 Ralph and Nancy Kimbrough
 Gerod and Kathy King
 Mae King ('06, WW)
 Stephen ('98, WW) and Karen Kingsbury
 Jonathan ('89, WW) and P.D. Klaaren
 John Klenke ('89, DB)
 Thomas Klenke ('91, '92, DB)
 James Klingele



Erin Gormley ('97, PC; '05, WW), Aerospace Engineer, Vehicle Recorders Division, National Transportation Safety Board, on why she chose to support the Career Services Co-op Assistance Award:

“As a student at ERAU, I knew doing a co-op would be a valuable experience in determining my future career path. After being accepted for various paid internships, I had a chance encounter that led to an interview for a co-op with the NTSB, my dream job. I was offered an unpaid internship, which I accepted immediately, and was left to figure out how I would afford it. Fortunately, I was in a position to accept that opportunity and I attribute it to the start of my successful career. When I saw the Career Services Co-op Assistance Award, I was reminded of that experience. I saw friends turn down jobs and co-ops for financial reasons and I thought contributing might make the decision easier for someone else. To receive some financial support and encouragement from those who made it through ahead of you can make life a little easier.”

There is a great satisfaction in helping out young, eager students and being able to share in their accomplishments as they have their own successes. I think supporting Embry-Riddle is a great way to make that happen.”

Florida Airports Council supports the next generation of airport managers

While most individuals and organizations make direct contributions to the University, there are a significant number who contribute to the Embry-Riddle mission by directly supporting its most important asset: students. In the past year, more than 300 organizations and individuals provided more than \$1.1 million in support of Embry-Riddle students directly through scholarships.

The Florida Airports Council (FAC) is one such leading organization. Dedicated to training the next generation of airport managers in Florida, FAC has partnered



Organizations like the Florida Airports Council are helping Embry-Riddle students prepare to become the next generation of airport managers.

with Embry-Riddle to ensure that students become managers who are prepared for future industry challenges.

“Embry Riddle students have been invaluable assets at airports throughout Florida for many years, working internships at large and small airports alike,” says FAC Executive Director Bill Johnson. “The airports benefit by having eager, knowledgeable, and conscientious assistants to help manage, improve, and expand their airports into what is widely regarded as the finest airport system in the nation. The Council truly values its partnership with ERAU and our goal is to help even more in the future.”

In addition to FAC’s longstanding support, Embry-Riddle would like to acknowledge those other individuals and organizations that provided \$5,000 or more in scholarships to students attending Embry-Riddle:

Clara Abbott Foundation Scholarship
Achievement Foundation

ACT AFAS

ACT NMCR

Aga Khan Education Board

Horatio Alger Association

Artic Education Foundation

Army Emergency Relief

Arizona College Scholarship Foundation

Arizona Community Foundation

Bank of Bahamas

Pinky & Joe Brier Foundation

Lyford Cay Foundation

Centennial - Clark Scholarship

Chubb Foundation

Clemens Foundation

Coca Cola Foundation

College Success Foundation

Columbia University

Communities Foundation of Texas

Community Foundation of Louisville

Cornell University

Daedalian Foundation

Daniels Fund

Duke Corporate

Fabricators & Manufacturers Association
Foundation

Families of Freedom

Feather Crest Breeders Corporation

Florida Airports Council

Florida Independent College Fund

Freedom Alliance Scholarship Fund

Fund for Public Schools

Gates Millenium Scholarship Fund

Gila River Indian Community

Greater Miami Aviation Association -

Batchelor Aviation Scholarship Fund

Government of the Federated States

of Micronesia

Greenwich Scholarship Association

Helicopter Foundation International

Hispanic Scholarship Fund

Huether-McClelland Foundation

International Society of Transport Aircraft

Trading Foundation (ISTAT)

Tony Janus Distinguished Aviation Society

Johns Hopkins Foundation

Johnson Scholarship Foundation

Theo & Vivian Johnson Scholarship

Kamehameha Schools Financial Aid and

Scholarship Services

Little River Band of Ottawa Indians

Roxy & Elizabeth Martin Trust

Jeffrey D McClelland Scholarship Fund

NASA Must Program, Hispanic Fund

National Business Aviation Association

National Action Council for Minority

Engineers

Navajo Nation

Newport - Mesa Schools Foundation

Oneida Tribe of Indians of Wisconsin

Office of Navajo Nation Scholarship and

Financial Assistance

Pala Band of Mission Indians

Past Reg. Presidents Club

Stephen Phillips Memorial Fund

Pohnpei State Government Scholarship

Princeton University

Program Administrators Inc.

The Rayonier Foundation

Roman Catholic Archdiocese of Los Angeles

J.M. Rubin Foundation

Tohono O'odham Nation

United Negro College Fund

Verizon Foundation

Walker Communications

John & Brownie Young Scholarship

Youth Enrichment Services

Cadets (cont.)

(\$1-\$99)

Rudolf and Patricia Knabe
 Denver and Theresa Knapp
 David ('77, DB) and Mary Knerr
 Friley and Theresa Knight
 Michael and Johanna Koch
 Robert and Joyce Koch
 Steven ('87, '93, WW) and Sonia Koester
 Brian ('89, PC) and Margaret Konkel
 Cheryl Konter ('97, PC)
 Joan Kooken
 Mark Koons ('95, DB)
 John Kosir ('79, DB)
 Natalia Kozyura ('04, DB)
 Lane Kranz ('91, PC)
 Marshall and Mary Kratz
 Robert Kreager ('90, WW)
 Lisa ('05, WW) and Ryan Krieg
 Warren ('76, DB) and Karen Kroeppel
 Jane and Edward Krolewski
 Charles and Mary Kucera
 Thomas Kuczora
 Jerome and Carole Kulesia
 Bob La Rue
 Brian ('83, DB) and Sue Lachapelle
 Jay and Julia Lacy
 Robert ('74, '80, DB) and Linda Ladd
 William ('84, WW) and Lili Ladd
 Michael ('90, DB) and Jennifer Ladeau
 James ('67, DB) and Virginia Ladesic
 Christian Lakars ('06, PC)
 Barry and Sharon Laken
 Gina Lakestream ('98, WW)
 Paul ('01, WW) and Kristen Lalumiere
 Christopher and Tracy Lambert
 Karen Lamoree ('92, PC)
 Susan Lanchantin
 Eileen Landis-Groom and Richard Groom
 Scott ('88, PC) and Ann Landschoot
 Tharon ('04, WW) and Vivianne Lane
 Richard ('84, DB) and Suzanne Lang
 David Lange
 Steven ('89, DB) and Mindy Lange
 Christopher ('04, WW) and Laura Langham
 Charles ('02, WW) and Marjori Langhoff
 Everett ('43, MC) and Joan Langworthy
 Paul ('73, DB) and Maureen Larish
 Reginald Lattimore ('06, WW)
 Kelly and Mark Laubach
 Marcianne Lauber
 Gregory and Sherri Laubert
 John and Helen Lauterbach
 Becky Lawler
 Dennis ('91, DB) and Kelly Lawson
 Mike and Dawn Laylock
 Jason ('01, DB) and Melinda Layman
 Donald and Doris Jean Lea
 David Leasure ('07, DB)
 Kenneth ('83, PC) and Mary LeBlanc

Linda and Richard Lecates
 Helen LeDonne
 Bonnie Lee
 Frank and Julia Leonardi
 James ('99, WW) and Wanda Leslie
 Bonnie Lessman
 William ('91, WW) and Elizabeth Lewandowski
 Brian ('91, PC) and Amy Lewis
 Joe and Veronica Lewis
 Richard and Janet Lewis
 Ronald ('00, '03, WW) and Jo Helen Lewis
 Terry and J. Pauline Lewis
 Karen Lindsay
 Corwin ('70, DB) and Jill Lindstrom
 Ken and Barbara Link
 David ('06, WW) and Diann Livingston
 Karen Lloyd
 Olivia ('00, WW) and Maurice Lloyd
 Terrance ('96, '04, DB) and Yong Sun Lloyd
 Hector Lo ('98, DB)
 Mary Loannidis
 Mary Lockwald
 Raymond ('70, DB) and Deborah Loehner
 Michael and Cynthia Loftus
 Gerard Lombardo
 Gustavo ('02, WW) and Martha Londono
 William Long and Barbara Posler
 Walter ('02, WW) and Shelia Loomis
 Julian and Wenceslao Lopez
 Ricardo Lopez ('00, DB) and Zoila Washington
 Zalo ('43, MC) and Ofelia Lopez-Garzon
 Linda Lorimer ('99, '02, WW)
 Michael ('00, DB) and Jennifer Lorino
 Christine Loughney
 Joan Louis Herelle ('96, WW) and Vincent Herelle
 Cheryl Love
 John Lucko
 Paula ('96, DB) and Paul Lutton
 James ('81, WW) and Madelyn Lynch
 Thomas and Brenda MacDougall
 Melanie Mace ('05, DB)
 Pete and Juanita Macias
 Robert MacKay and Lynette Mackay
 Kenneth ('90, DB) and Renee Macke
 Susan and Richard Mackowiak
 David ('83, DB) and Kathleen MacMillan
 Jeanne MacPherson ('04, WW)
 John ('83, WW) and Suzann Magner
 Janet ('00, '01, WW) and Giorgio Magnoni
 John ('73, DB) and Janet Mahle
 James and Karen Mahoney
 Juan ('84, DB) and Anna Mak
 George Maliga ('07, WW)
 Manji Mamven ('05, DB)
 Ross Manges ('00, DB)
 Patricia and George Manning
 Sylvia Manor ('85, WW)
 Michael Mantovani ('89, DB)
 Richard ('87, DB) and Angela Manuel
 Joseph ('78, DB) and Katie Marley

Ed Marmurowski
 Andrea Marootian
 Roxy and Marian Marrese
 David Martin ('94, WW) and Kim Sheppard
 Alma Martinez
 Ernest and Irene Martinez
 Hector and Adriana Martinez
 Jorge ('00, WW) and Esther Martinez
 Sharon Martinson ('02, WW)
 Jeffrey and Judy Marx
 Michael and Deborah Masters
 Chester and Frances Masztak
 Jared Mathis ('97, DB)
 Scott ('06, WW) and Christine Matrangos
 Stephen ('03, WW) and Kristine Matthews
 Keith Mattingly
 Edward and Claire Mau
 A. Marlene Mayfield
 Joshua and Lyana Mazon
 Dan and Norma Mazur
 Esther Mc Cullough
 Peter McAlindon ('89, DB)
 Patricia McAllister
 Allison McAuliff
 Robert ('90, DB) and Elizabeth McCabe
 Frank and Elizabeth McCarthy
 Robert ('93, WW) and Valerie McCarthy
 Pat McCarty
 David ('69, DB) and Kathleen McClaine
 Daniel and Andrea McClung
 Kathryn McClung
 Miles ('86, WW) and Karen McCormack
 Dariel ('88, WW) and Jayme McCourt
 Warren McCrary ('07, WW)
 Dwight McDonald ('91, '92, DB) and
 Donna Rodrigues-McDonald
 Francis and Mary Alice McDonough
 Patric McElwain
 Earl ('90, '00, WW) and Suzanne McFarland
 David McGarry ('88, DB)
 Amelia ('78, DB) and Mark McGinnis
 Francis ('06, WW) and Latonya McHale
 Jacob McIntire ('05, PC)
 Darrel and Teresa McIntosh
 William McKinney ('79, WW)
 Tom and Connie McLaughlin
 Michael ('00, WW) and Jo Ann McLeer
 William and Misuza McManus
 Robert ('88, PC) and Sylvia McMillan
 Jeffrey ('05, DB) and Hollee McNamee
 Fred ('00, DB) and Christy McOmber
 Clarence McRae ('99, WW)
 Thomas ('86, WW) and Jacklynn Meadows
 James ('95, WW) and Lisa Meassick
 Jeffery Medlin ('06, WW)
 Kevin ('98, WW) and Marsha Meehan
 Peter Mellor ('41, WW)
 Martin ('89, '01, WW) and Patricia Melton
 James Menge
 Robert Menke ('85, '92, MC)

Cadets (cont.)

(\$1-\$99)

Mitch and Katie Mentor
 Michael ('99, WW) and Patricia Merek
 Jill ('02, DB) and John Meridith
 Walter Meriwether ('84, DB)
 Jonathan Merwin ('00, WW)
 Werner and Judith Meserth
 William ('04, WW) and Wendy Mesloh
 Tyrone ('93, WW) and Mary Mettler
 Peter Meyer and Katrina McCormick-Meyer
 Ben Meyer
 Brian ('82, DB) and Ana Meyer
 Cindy Meyer
 John ('76, DB) and Barbara Meyer
 Randell ('89, WW) and Barbara Meyer
 Steven and Alice Meyers
 Chris ('78, DB) and Yvonne Michalakakis
 Amanda and Curt Michanczyk
 Richard ('75, DB) and Debora Mier
 Matt ('96, PC) and Thomas Miglin
 Michael and Julie Miglioranza
 James ('05, WW) and Sunny Mihalick
 Winfred ('92, WW) and Celia Mihill
 M. Bruce Milam ('80, DB)
 Joseph ('44, MC) and Pearl Miles
 Terrence Miles ('04, WW)
 Joel Milik
 Carl and Barbara Miller
 Bonnie Miller ('90, WW)
 Charles ('04, WW) and Barbara Miller
 Dylan Miller ('04, PC)
 Hugh and Muriel Miller
 Linda Miller
 Ethan Mills Grassin ('06, DB)
 Walter and Norma Mills
 Paul and Diane Minshaw
 Jenny Misch
 Carl ('93, PC) and Cristin Misner
 James and Di Ann Mocalis
 John and Kathleen Molitor
 Russell Moll
 John Molnar ('89, PC)
 Jose ('05, WW) and Roberta Montes
 George and Dorothy Montgomery
 Jason ('07, WW) and Maria Montgomery
 Roy ('89, WW) and Diana Montgomery
 Eugene and Lexene Moore
 Kelly ('98, PC) and Eric ('98, PC) Moore
 Juan Mora ('06, WW)
 Albert ('04, WW) and Claudia Morales
 Geraldine Morales
 Mark Morales ('07, WW)
 Katrina Morgan ('08, DB)
 Roxie Morgan
 Kenneth ('92, WW) and Patricia Morin
 Susanne Morris
 William ('73, '75, DB) and Carol Morse
 Quincy Mosby ('86, WW)
 Nicholas Mostert ('87, DB)

Ward Motz ('82, DB)
 Richard ('81, DB) and Ellen Mouw
 Stuart and Theresa Moyer
 Mary Moynihan
 Stephen ('94, WW) and Elizabeth Moynihan
 Rae Ann Mulligan
 Arnold ('81, '85, WW) and T. Lois Munchalfen
 Tonya ('03, DB) and Erik Munevar
 George Munson
 Stephen ('03, PC) and Elizabeth Murphey
 Charles and Laura Murphy
 Rod Murphy and Kathleen Sansone-Murphy
 Shannon ('88, DB) and Megan Murphy
 John Murray ('97, WW)



“The knowledge I gained being at Embry-Riddle...I want that experience to continue on with others. The things you learn at Embry-Riddle are very unique and would be very difficult to pick up at other places.”

Richard Foote ('86, DB) on why he gave to the Daytona Beach Campus Fund for Excellence.

Patrick ('88, DB) and Lily Murray
 Todd Muschany ('83, PC)
 Rosita Myara
 Jack and Adelaida Myreng
 Herbert and L. Jo Naber
 Janis ('98, WW) and Kathryn Nagy
 Steve ('74, WW) and Sharon Nagy
 George ('81, DB) and Lori Nalley
 Charles and Carolyn Nance
 Jay ('07, PC) and Renee ('07, PC) Naphas
 Marshall ('76, DB) and Janice Nash
 Michael ('04, WW) and Tammy Nash
 Ray Natac ('90, DB)
 Kandis Natoli-Henry
 Howard and Barbara Neff
 Charlotte Neilander
 David ('01, WW) and Kim Nelson
 Luis Nesmith ('98, DB)
 Robert and Virginia Ness
 Robert ('68, DB) and Marilyn Neubert

Robert ('00, WW) and Jane Neuharth
 Larry and Linda Nevels
 Christopher ('96, DB) and Theresa Nevins
 Cuong and Bichthu Nguyen
 Curt Nibler ('92, DB)
 Richard and Gail Nickel
 Richard ('73, DB) and Dorothy Nicols
 David and Sharon Nigh
 Thomas ('91, DB) and Laura Nilsson
 Pamela ('91, PC) and Chad Nimrick
 Gini and Daniel Norgard
 Thomas ('72, DB) and Kathleen Northrop
 Michael and Susan Novacich
 Steve and Trish ('70, DB) Nowicki
 John Numetko
 Stephen and Bette Nusser
 Jason ('93, DB) and Lori Oberhausen
 Michael ('02, WW) and Patricia O'Connor
 Thomas Oden ('95, PC)
 Carlton ('00, '04, DB) and Dena Oder
 Craig ('84, DB) and Kathleen Ogan
 Seward ('84, PC) and Maria Ogden
 Cora Ogle
 Timothy O'Leary
 Christopher Olenick ('06, WW)
 Christopher ('95, '96, DB) and Cherie Olson
 Kathleen Olson
 Donald O'Neal
 Michael and Linda O'Neil
 Michael Orentzel ('02, DB)
 Erazmo and Angelica Ornelas
 Jack and Elizabeth Orr
 Julio and Carol Ortiz
 Brian ('88, WW) and Maria Osborn
 Kurt and Sara Osinski
 Jeffrey ('89, DB) and Sherri Osterlund
 Clinton Ostler ('00, PC)
 Nathan Ottoson ('00, DB)
 Warren and Judy Overstreet
 Robert Owen
 Dan and Carolyn Owens
 Richard ('88, WW) and Vicki Ozmore
 Ray and Marcia Padilla
 John and Marjorie Page
 Russell and Diane Page
 Lawrence ('88, DB) and Melanie Palma
 Nickolaos ('00, DB) and Smaranda Papanikolaou
 Vincent ('90, '91, DB) and Jennifer Papke
 Thomas ('74, DB) and Julia Paradis
 Curry ('07, WW) and Beverly Parham
 Hemal ('89, '93, WW) and Archana Parikh
 Sammy ('79, '81, DB) and Vicki Parish
 Allen ('81, DB) and Mary Parker
 Donald and Raellene Parker
 Jeffrey Parker ('01, WW)
 Linda Parker
 John and Colleen Parkhill
 Don and Karyn Parks
 Matthew ('83, DB) and Roseann Parlier
 James ('90, WW) and Billie Jo Parsons

← RECOGNITION OF GIVING →

Kathryn ('95, DB) and Kenneth Parsons
 Sunil Patel
 James Patterson
 Jerry and Faith Patton
 Bradley Pauley and Chadney Duncan-Pauley
 John and Kathleen Pavkov
 Milan and Dorothy Pavkov
 William and Nancy Pavkov
 Thomas ('77, DB) and Marina Pawlesh
 James Payne ('85, DB)
 John ('84, WW) and Dianna Pecic
 Larry and Cindy Perez
 Brent Perkins ('04, WW)
 Scott ('01, WW) and Barbara Pernet
 Bryan Persohn ('90, '02, WW)
 Ed Perwass
 Joe and Carolyn Peters
 Brock and Kathryn Peterson
 Harvey ('87, WW) and Georgia Peterson
 Robert ('04, WW) and Carol Petrillo
 Thomas ('72, DB) and Patricia Pettit
 Jeanette Pfalzgraf-Norris and Jerry Norris
 Robert and Sharon Pfeifer
 Tiffany Phagan
 Chieu Pham
 Clifton Philip ('04, DB)
 Joseph ('97, WW) and Lisa Phillips
 Glenn ('85, DB) and Brendanne Phillips
 John ('90, '92, DB) and Ann Phillips
 Jacob Pickett ('06, DB)
 Anthony and Joanne Pifer
 David Pilkington
 William Pilot
 Michael ('76, DB) and Melissa Planert
 Michael and Joanne Platt
 Ronald Plocki ('91, PC)
 William ('87, DB) and Pamela Polise
 Richard ('76, WW) and Olive Pollak
 Pete Polzella
 Edward Poon
 Darlean and Richard Pope
 Derik Poppino ('07, WW)
 Curtis ('72, DB) and Mutsuko Poree
 Mark Porter and Jodeen Rubendall-Porter
 Richard and Julia Posler
 Mel and Wendy Potter
 Brian ('92, DB) and Shannon Poulston
 Jeffrey and Melinda Powell
 Kelly Powell
 Daniel ('84, DB) and Patricia Prekel
 Todd ('83, DB) and Sherry Preston
 Clecio and Vivian Primo
 Kristopher Prince ('99, PC)
 Robert ('95, DB) and Cynthia Proctor
 Frederic ('97, '98, DB) and Greisy Proute
 Mark Pryor ('82, PC)
 Theodore Purvis ('88, '90, WW)
 Michael and Maria Pyle
 Arnold ('90, DB) and Dawn Quast
 Dolores Queirolo

Martin ('98, WW) and Diann Quinlan
 Tim and Liz Quinn
 Kathleen Quinto
 Rami ('64, DB) and Antonia Rabin
 Thomas ('64, WW) and Glenda Rackley
 Gil Radassao
 Douglas and Karen Rader
 James and Sharon Raderstorf
 Ronald ('90, '95, WW) and Maryna Ramsawack
 Mark ('80, '92, DB) and Patricia Ramsay
 Edison Rante
 Robert ('94, WW) and Pamela Ratcliffe
 W. Keith and Meredith Rattay
 Gwendolyn and Lee ('98, PC) Raubolt
 George Raven
 Janet Raven
 Brett ('05, WW) and Shan Ray
 Sean ('88, DB) and Karen Reardon
 Rebecca Red
 Darcy Reed ('04, WW)
 Connie Reeser
 Dana Reeves ('91, DB)
 John and Karen Reeves
 Marvin Regensberg ('98, WW)
 William ('72, DB) and Eugenia Rehrmann
 Michael ('90, '92, WW) and Catherine Rembert
 Berwyn and Helen Remily
 Heather Reuter ('96, PC)
 Mary Jane Rew
 Mahmut and Sevilay Reyhanoglu
 Thomas ('90, DB) and Tana Rhine
 Dawna and John Rhoades
 Robert and Nancy Rhonehouse
 Lance ('97, WW) and Angellina Ribordy
 Marilyn Rice
 Hannah Richards
 Ronald Richards ('73, DB)
 Charles and Joan Richardson
 Sabrina and John Ricks
 Dennis ('95, WW) and Carol Riddle
 Deanna Ridenour
 Martin and Deanna Rielage
 Ralph Rill ('87, DB)
 David ('88, DB) and Kathy Rink
 Joseph ('89, DB) and Colleen Rinke
 Cheryl and Paul Rioux
 Charles ('84, WW) and Susan Rison
 James and Cynthia Ritchey
 Fernando ('79, DB) and Ana Rivero
 James and Doris Robak
 Gary ('82, DB) and Laura Roberge
 Joseph ('95, WW) and Fatima Roberge
 Christopher Roberts ('92, DB)
 Donna Roberts
 Geoffrey ('83, DB) and Marla Roberts
 Anne and Harry Robinson
 Eric Robinson ('05, PC)
 David ('83, DB) and Cheryl Robsham
 Clarence Rodrigues
 Hope Rogers Eldridge ('07, WW) and Curtis Eldridge

Darryl ('83, DB) and Ashia Rogers
 Chris ('05, WW) and Audra Rohe
 Bernard Roke ('68, DB)
 Jesse ('04, DB) and Marisol Romo
 Samuel ('58, '61, MC) and Earlene Roose
 Jeffrey and Irene Rosenbloom
 Christine Rosinski Dunkle ('84, PC) and
 Douglas Dunkle
 Debbie Ross
 Robert Ross
 Thomas Roush ('06, '08, WW) and
 Robin Sobotta ('84, WW)
 Ronald and Cynthia Rovey
 Stephanie Rowe
 Kendall and David ('89, PC) Roy
 Ronald ('75, DB) and Margie Roy
 John and Machele Ruddy
 Franklin ('85, WW) and Kathy Rudolph
 Paul Ruelle
 John Runnion and Kat Littlecreek
 Douglas ('86, DB) and Angelika Rupp
 Raymond Rusche ('81, DB)
 James and Elizabeth Rush
 James ('93, WW) and Wendy Russell
 Lawrence ('61, MC) and Susan Russell
 James ('88, DB) and Mary Ellen Ryan
 Lawrence ('84, DB) and Jill Sachs
 Anthony ('03, WW) and Kristina Sage
 Anton Salameh ('02, PC)
 Michael Salas
 Reynolds and Jennifer Salerno
 Richard Salik
 Mark ('80, WW) and Carolyn Salsieder
 Erwin ('86, '88, WW) and Elma Samida
 Robert ('92, '98, WW) and Barbara Sampe
 Christopher Sample ('93, PC)
 Tomy Sanchez
 Sidney and Betty Sandifer
 Christine Sanford
 Emmanuel Santiago ('92, PC)
 Luis ('75, DB) and Liliana Santiago
 Roger and Martina Santos
 Michael Sarnacki ('87, DB)
 Samuel ('85, DB) and Terry Satterwhite
 Eric Savage
 Lawrence ('84, DB) and Rozlynn Schack
 Joseph and Kristin Schafer
 Elwood and Karen Schapansky
 William and Virginia Schinagl
 Kenneth ('79, DB) and Sandra Schlecht
 Greg Schmid
 Timothy and Catherine Schoder
 Edward Schopperth ('85, WW)
 Daniel Schult ('80, '81, DB)
 Brian ('96, DB) and Amy Schultz
 Joni ('92, '93, DB) and Daniel ('94, DB) Schultz
 Walter and Susan Schumann
 James and Sharon Schwarz
 Nancy Schweiger
 Herb and Rose Schweitzer

Cadets (cont.)

(\$1-\$99)

Katherine Schwikert ('02, DB)
 Norea Scoff ('04, '06, DB)
 Melonie Scofield ('74, DB)
 Ames Scott
 Vincent ('06, PC) and Linda Scott
 Wendy Scott
 William ('92, DB) and Christina Scott
 Derick ('04, WW) and Pamela Seaton
 Robert and Esther Seelig
 Richard Seitz ('88, WW)
 Jackson ('74, DB) and Brenda Seltzer
 Hubert ('86, DB) and Sheryl Senter
 Ted and Cynthia Serbousek
 William and Marie Seufert
 Derrick ('90, DB) and Anne Seys
 Brian Shad ('00, DB)
 Mirshad Shamsher ('97, WW)
 Cynthia and Bruce Shannon
 Michael ('87, DB) and Mary Sharbaugh
 Vicki ('02, WW) and Thomas Sharon
 Adrian ('02, DB) and Kelly Shaw
 Clifton ('86, WW) and Diane Shea
 Thomas Shea
 Daniel ('89, PC) and Rhonda Shearer
 Ray and Paula Shelton
 Arthur and Victoria Sheridan
 Rennison Sherrett ('89, DB)
 Andrew Shields ('95, DB)
 Francis ('83, WW) and Chaluy Shimek
 Margaret Shimmel
 Henry ('44, DB) and Gail Shook
 Rebekah Shook
 Richard and Shirley Shook
 Sally and Ronald Short
 Richard ('73, DB) and Nancy Shortridge
 Morufu ('88, MC) and Juliana Shotuyo
 Theodore Shultz ('07, WW)
 Charles and Beth Siegenthaler
 Daniel ('00, WW) and Denise Simmons
 Donald and Verdaine Simons
 David Simpson ('82, DB)
 Scott ('84, '94, DB) and Joyce Simpson
 Joseph ('94, '05, WW) and Donna Sims
 Randy Sims and Sherry Sims Goff ('95, WW)
 Dennis and Helen Skelton
 David ('04, DB) and Denise Skinner
 Stephen Slaughter ('87, WW)
 Andrzej ('00, WW) and Claire Sleboda
 Alan Smith
 Christopher Smith ('06, DB)
 Cynthia Smith
 Gary ('03, WW) and Nadine Smith
 George ('69, DB) and Sylvia Smith
 James Smith
 Lawrence and Sarah Smith
 Linda and Dennis ('74, DB) Smith
 Marcia Smith
 Richard and Sherry Smith

Richard ('92, WW) and Kelley Smith
 Robert and Charlotte Smith
 Roger and Penny Smith
 Terry Smith
 W. Ellis Smith
 Alicia and Stephen ('95, DB) Smyth
 Michael ('86, WW) and Rita Snowden
 Jean Snyder
 Robert Somerville ('02, WW)
 Lance Sorensen ('98, DB)
 Maxine Sowinski
 Robert ('06, WW) and Teresa Spagnuolo
 Wayne ('88, WW) and Marcia Spaulding
 Jimmy ('89, '93, WW) and Barbara Joyce Splichal
 Jack ('76, DB) and Victoria Sprinkle
 Sandrah Stack ('01, '02, WW)
 Klaus Staefe ('00, WW) and Teresa Butler Staefe
 Howard and Elizabeth Stange
 Ruth Stanich
 Richard and Amy Stansbury
 Bryan ('03, WW) and Jan Stanton
 Thomas and Margaret Stanton
 Thomas Stayer ('98, DB)
 Timothy and Dawn Stearns
 Craig ('79, '80, DB) and Patricia Stechman
 Stanley Steenbock ('73, DB)
 Charles and Melanie Stegall
 Allan Stehle and Annemarie Prinsler-Stehle
 Joseph ('87, DB) and Linda Stehlik
 Barry and Harriette Steine
 Larry and Brenda Stephan
 Bruce ('83, DB) and Sandra Stern
 Amanda Stevens ('02, DB)
 Wilma Stevens
 Gary ('03, WW) and Beth Stewart
 John Stitt
 Leszek Stobiecki
 Doreen Stockdale ('96, PC)
 David and Linda Stonis
 John and Mary Storch
 Charles ('74, DB) and Carol Stough
 William ('93, WW) and Mary Strasser
 Ira and Laura Strauss
 Michael ('94, WW) and Anita Streicher
 Scott ('92, DB) and Kimberly ('91, DB) Strunk
 Gordon and Helen Stuart
 Thomas and Vickie Stuart
 Matthew ('04, WW) and Stacy Sturlin
 Jeffrey ('03, WW) and Peta Sturtevant
 Anthony ('81, DB) and Kathleen Stuttts
 Edward Subervi ('87, WW)
 Marcel Suehiro ('05, PC)
 Richard ('91, WW) and Linda Suggs
 Jamil Suleman ('07, DB)
 Charles ('77, DB) and Diane Sullivan
 Edward Sullivan ('04, PC)
 James and Carol Sullivan
 William Sullivan ('87, WW)
 Melvin ('97, WW) and Virginia Summe
 Lowell ('95, WW) and Tonya Syers

Megan Szymanski ('06, DB)
 Steven Taipale ('84, '95, PC)
 Nancy Tamburello
 Robert Tang
 Cynthia ('86, '94, DB) and Ernest ('86, DB) Tavares
 Eugene ('78, DB) and Elizabeth Taylor
 Columbus Taylor ('00, WW)
 Daniel ('76, WW) and Mary Taylor
 Sheilah Taylor
 Stephen ('90, WW) and Julie Taylor
 Michael and Mary ('88, PC) Tennant
 Robert ('05, WW) and Prakob Terhardt
 Jared Testa ('01, PC)
 Troy and Di Ann Thain
 Bill ('56, MC) and Helen Thayer
 James Theiss ('93, PC)
 David Therneau
 Dayl Thomas ('02, DB)
 Romeo and Florence Thomas
 King Thompson ('05, WW)
 Daniel Thompson and Teresa Beerbower
 Jack ('05, WW) and Mary Thompson
 Raymond and Dianne Thompson
 Sidney Thompson ('71, DB)
 William Thompson
 William ('86, DB) and Easter Thompson
 Kathleen Thoreson
 Richard Thurz ('67, DB)
 Waldemar Tiedemann ('77, DB)
 Darren ('97, DB) and Kristine ('03, DB) Tilman
 Janet Tinoco and Robert Pollard
 John ('83, DB) and Lori Tocher
 Jeffrey ('04, WW) and Susan Tomei
 Richard and Diane Tone
 Andrew Tong ('97, WW)
 John ('86, WW) and Eileen Topitzer
 John and Carol Topping
 Gene and Diane Townsend
 Lorne Trapani
 Todd Travers ('07, WW)
 Delbert and Lenora Treichel
 David and Lisa Treusch
 Brian and Wendy Trhlin
 Eric ('06, DB) and Paula Trivette
 William and Paula Trivette
 Thomas Troutner ('05, PC)
 Alejandro Trujillo ('00, '03, DB)
 Joan Truso
 George ('89, WW) and Deanna Tucker
 Keith ('93, WW) and Tonya Turk
 S. Taylor Turnbow and Valerie Martinez Turnbow
 Bruce and Nancy Turner
 Isaac and Angela Turner
 Joseph Turner ('05, WW)
 Travis ('99, '01, WW) and Cassandra Turner
 Benjamin and Linni Tweedy
 Joseph Udemi ('85, WW)
 Robert and Julie Uhrig
 Richard ('75, '83, WW) and Janneth Ulm
 Eric Ulman ('04, PC)

Prescott Professor Denny Lessard Honors Family with Legacy Gift



The Lessard Family Endowed Scholarship in Flight honors five generations of the Lessard Family—like Alphonse and Virginia (pictured above) and Grover and Claire (pictured right)—who helped build a stronger Arizona.

Denny Lessard, chair of the Aeronautical Science Department at Embry-Riddle Prescott, has always been about family. But when Lessard thinks family, he thinks beyond the immediate to include those earlier generations of Lessards who spent their lives making Arizona a better place to live.

So it was only natural that when Denny and his wife, Deborah, decided they wanted to show their dedication to Embry-Riddle and its students, they put a family spin on it. With a testamentary gift through their family trust, the Lessards established the Lessard Family Endowed Scholarship in Flight.

"This trust represents five generations of Lessards, living and working in Yavapai County," said Lessard. "From mining and ranching, to civil service and

education, the Lessards have served their communities and helped develop the future of Arizona."

Once fully funded, the Lessard Family Endowment will provide scholarships for flight training and other related expenses to Arizona students seeking an Aeronautical Science Degree in preparation for a career in aviation as a pilot. But perhaps most important, the endowment will build a brighter future for Arizona.

"The Lessard Family has always believed in and supported their country, state and fellow residents who made Arizona a great place to live and work," said Lessard. "This endowment is dedicated to the education of future Arizona generations, so that they may have the opportunity to make further and greater contributions to their country and state through aviation."



← RECOGNITION OF GIVING →

Cadets (cont.)

(\$1-\$99)

Donald ('82, PC) and Denise Underwood
Charles and Carolyn Unger
Richard Unger
Gary Vagnozzi ('85, DB)
Enrique and Nirida Valdez
Susan Valenteen ('04, WW)
Jean-Noel and Paula Vallejo
Eleuterio and Teresa Valles
R. Wesley ('84, DB) and Cheryl Valpey
August ('76, DB) and Clara Van Brink
Jack ('81, WW) and Loraine Vandigriff
Scott VanOver ('89, DB)
Edison ('07, WW) and Aminta Velez
Barbara and W. Gregory Venema
Ramon Vergara ('94, MC) and Olga Nadal Vergara
Thomas Vickers
Margaret Vickery
Dante Vignaroli ('00, WW)
Julie Viksna
Irving ('97, DB) and Tania Villalon
Abraham ('00, '01, WW) and Mary Villarreal
Brian ('94, PC) and Laurel Visser
Tim Vistine ('02, WW)
Charles Voeghtly ('81, '82, DB)
Scott ('80, PC) and Melista Vogtritter
Joi Vutpakdi ('00, DB)
Leon Wachtel
Darren Wade ('00, PC)
Steven ('84, PC) and Molly Wade
Joanne and Mark Wagenschnur
Richard and Frances Wagner
Robert ('03, WW) and Paula Wagner
Blaise and Carla Waguespack
Cathy and Stephen Waits
William ('94, WW) and Kara Wales
Randal and Stephanie Walker
James Wallace ('99, DB)
Eugene ('02, WW) and Chong Wallner
Denis ('70, DB) and Mary Waltz
Kevin ('78, DB) and Louise Ward
Mark ('94, WW) and Judith Ward
Robert ('92, WW) and Martha Ware
Jolene Washick ('06, DB)
Eric ('05, '06, WW) and Mei Watkins
Robert (' , WW) and Paula Watkins
George ('75, WW) and Geneva Watts
Willette Watts
Marcus ('01, WW) and Tara Wayland
Kirk Webster ('04, WW)
Mark ('86, PC) and Jodi Weems
George Weible
Elizabeth Weick
Richard and Jean Weick
A. Michael Weigel
Robert ('73, DB) and Shirley Weikel
Thomas ('91, DB) and Bea Weitzel
David and Benita Welch
Richard Welch
Charles and Veronica Welsh

Frank and Nancy Wencil
Gayann ('05, WW) and Kevin Wescott
Richard ('92, WW) and Lisa Westerfield
Brent ('85, DB) and Stella Westfall
Andrew Westman ('04, DB)
Anthony ('92, WW) and Pamela Wetzel
Donald Wheeler ('98, WW)
Johnny Whiddon ('95, '98, WW)
Andrew ('97, DB) and Candace White
Brenda White
Charles and Barbara Widmaier
Craig and Jennifer Wieland
Michael Wielgus
Mary Wifler
Christopher ('85, WW) and Phyllis Wilcox
Harry and Karon Wilcoxson
Joseph Wilkin ('97, DB)
Mark Willard ('89, WW)
Dante ('02, DB) and Renee Williams
Donald and Suzanne Williams
Jay and Wanda Williams
Juanita Williams ('06, WW)
Michael ('88, DB) and Laurie Williams
Stephanie ('99, WW) and Brett Williams
Steven ('80, DB) and Kathy Williams
Troy ('90, PC) and Zita Williams
Carl Willila and Bonnie Wallila
Edward ('50, WW) and Joyce Wilson
Kerwin ('05, WW) and Salee Wilson
Ebony Wimbush ('94, DB)
John and Barbara Winkler
Robert and Ronda Winter
Frank and Arlene Wirtz
John and Kathleen Wirtz
Rosalind Wirtz
Joseph ('86, WW) and Betty Wisniewski
John and Joan Wolfe
Larry and Barbara Wolfrum
Melvin Woo
Harry ('00, WW) and Jackie Woody
Charlotte and Glen Woolcott
Clark ('70, DB) and Becky Wormer
Bryan ('03, '05, DB) and Trea Wren
John ('95, WW) and Catherine Wright
Angela Wright
David Wright ('90, PC)
Frederick ('85, WW) and Elizabeth Wright
Vince ('97, WW) and Deborah Wright
Sandra Wyatt
Jerry ('84, WW) and Barbara Wyrick
Robert ('01, DB) and Eva Yaden
A. Jane Yale
Dan ('81, DB) and Stacey Yeamans
Mary Yoho
Timothy Yoho
Rudy ('62, MC) and E. Jean Yontz
Kyle ('05, WW) and Louise York
Brandon and Tamara Young
David ('62, WW) and Dorothy Young
Garrett Young ('04, PC)
John ('91, WW) and Sandra Young

James and Carol Zacha
Keith ('93, DB) and Deanna ('91, DB) Zacherl
Joanne and Raymond Zakrzewski
Essam and Christine Zaky
Jamie Zehner
Jim Zeisler
Richard and Catherine Zellmer
Peter ('88, DB) and Theresa Ziegeler
Linda Zinn ('93, DB)
Stephen ('81, PC) and Mary Lou Zmijeski
Laurie Zugay ('94, WW)

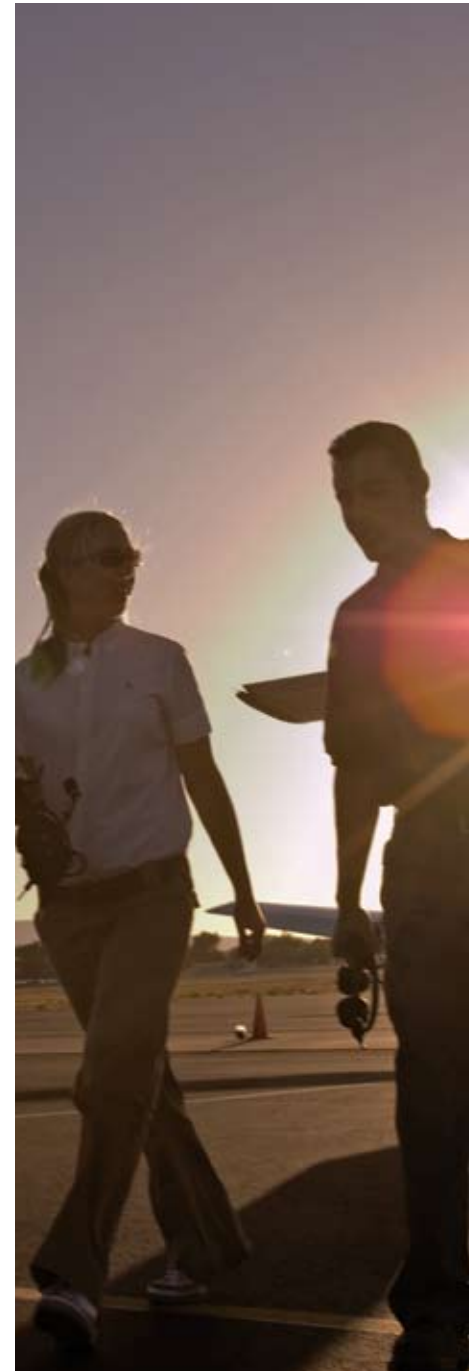

Endowment Accounts

Endowment funds provide an opportunity to leave a lasting legacy at Embry-Riddle. Established with a \$50,000 minimum gift—or \$25,000 for memorial endowments—earnings help permanently fund specific programs, scholarships, or professorships. The following list represents those donations of \$10,000 or more:

Fund Name	Total Donations (as of 6.30.2008)	Market Value (as of 6.30.2008)	Spendable Balance 2008-2009
AAEF Eugene Bullard Scholarship Award	\$13,171	\$20,529	\$1,580
AAEF Bessie Coleman Freshman Scholarship Award	\$14,393	\$23,781	\$1,733
AAR Ira A. Eichner Scholarship	\$100,000	\$128,151	\$9,257
Frank and Novie Adams Scholarship	\$94,972	\$169,312	\$12,792
Jay Adams & Jim O'Connor Scholarship for Student Leadership & Service	\$319,634	\$342,843	\$16,163
Alumni Legacy Scholarship	\$33,274	\$80,619	\$6,237
AOPA Career Pathways Scholarship	\$194,665	\$241,533	\$16,092
William Ashe Scholarship	\$12,977	\$18,712	\$1,436
Aviation Safety Chair	\$128,421	\$365,836	\$25,934
Robert W. Baker Memorial Scholarship	\$120,565	\$169,669	\$12,951
James W. and Essie W. Barfield Scholarship	\$448,000	\$630,418	\$48,546
James H. Bastian Scholarship	\$11,000	\$13,024	\$951
Edward and Jane Bavaria Scholarship	\$54,177	\$66,463	\$4,871
Raynald Bedard Memorial Scholarship in Aeronautical Science & Engineering	\$30,000	\$31,496	\$1,227
Stephanie Bellegarrigue Memorial Scholarship	\$10,109	\$12,254	\$935
Col. and Mrs. Warren A. Bennett ROTC Scholarship	\$25,000	\$45,179	\$2,000
Virginia T. Bingham Scholarship	\$100,000	\$105,493	—*
Blanchette Scholarship for Excellence in Computer Science at Prescott	\$11,102	\$15,969	\$1,161
Braddock Educational Success Team (BEST) Scholarship	\$20,000	\$20,419	—*
Diedre Lynn Braim Scholarship	\$10,000	\$13,886	\$1,009
Brennan College Service Scholarship	\$280,000	\$476,436	\$36,706
James A. Bryan, Jr. Fellowship	\$66,200	\$77,220	\$4,805
Careers In Aviation Scholarship	\$75,000	\$74,241	—*
Central Florida Alumni Chapter - Elizabeth P. Coley Scholarship	\$117,890	\$183,710	\$13,995
Cessna Scholarship	\$100,000	\$123,078	\$8,614
David M. Charlebois Memorial Scholarship	\$39,015	\$52,685	\$3,962
Bill Cody Scholarship	\$30,665	\$58,890	\$4,484
Commitment 2000 Scholarship	\$46,409	\$85,963	\$6,620
David Counts Memorial Basketball Scholarship	\$12,345	\$20,194	\$1,550
Elizabeth (Lisa) W. Cresenzo Scholarship	\$115,325	\$134,891	\$10,326
Army ROTC Scholarship in memory of Herbert C. Crosby	\$11,925	\$12,075	—*
Tom Davis/Piedmont Airlines Scholarship	\$40,195	\$69,495	\$5,187
Andrew C. Deas Scholarship	\$617,028	\$793,756	\$59,115
Diamond Aircraft Scholarship	\$25,000	\$32,551	\$2,397

* Endowment funds must be invested for a minimum of 12 months before distribution.

Fund Name	Total Donations (as of 6.30.2008)	Market Value (as of 6.30.2008)	Spendable Balance 2008-2009
Kathleen P. Digan Memorial Scholarship	\$11,590	\$24,270	\$1,840
Linda S. Downs "Champions Of Character" Scholarship	\$177,038	\$182,067	\$10,328
Dr. Irwin Price Board of Visitors Scholarship	\$26,500	\$27,956	—*
The George H. Ebbs, Jr. Scholarship	\$99,508	\$120,221	\$8,968
John and Audrey Eberle Scholarship	\$11,710	\$31,399	\$2,386
Philip H. Elliott, Jr. Scholarship	\$12,238	\$23,933	\$1,835
Embry-Riddle Florida License Plate Scholarship	\$36,946	\$189,071	\$8,924
Douglas Alan Eshleman Memorial Scholarship	\$72,080	\$96,527	\$7,379
John A. Fidel Aviation Scholarship	\$16,185	\$34,622	\$2,663
Dr. Leon E. Flancher Scholarship	\$16,815	\$25,185	\$1,664
Timothy P. Forte Memorial Scholarship	\$25,021	\$39,283	\$2,783
James David Frost Memorial Scholarship	\$10,027	\$22,674	\$1,680
R. Gagne/S. Budesheim Memorial Scholarship	\$39,029	\$10,553	\$641
Robert A. Goldberg, Jr. Scholarship	\$13,250	\$17,755	\$1,144
Samuel M. Goldman and Jack R. Hunt Scholarship	\$31,496	\$52,149	\$3,805
David J. Gonnion Memorial Scholarship	\$95,809	\$135,678	\$10,303
Mark V. Haas Scholarship	\$63,267	\$53,178	\$4,098
James Hagedorn EmpowerEd Daytona Beach Campus Scholar	\$50,000	\$47,978	—*
James Hagedorn EmpowerEd Prescott Campus Scholar	\$50,000	\$47,978	—*
Benjamin T. Hall Scholarship	\$10,000	\$15,818	\$1,222
Richard Harvey Scholarship	\$10,000	\$16,547	\$1,215
Dr. Albert D. and Toni D. Helfrick Scholarship	\$59,829	\$75,903	\$5,265
Helicopter Studies Book Award	\$12,122	\$14,155	\$1,144
Hillsdale Scholarship	\$50,000	\$73,873	\$5,512
James Holahan Aviation Communication Scholarship	\$17,000	\$28,526	\$2,065
Russell F. Holderman Scholarship	\$249,534	\$37,379	\$2,871
Holleyhawk Memorial Scholarship	\$10,320	\$10,340	—*
Frank W. Hulse Scholarship	\$16,485	\$33,502	\$2,484
Jack Hunt Aviator Scholarship	\$88,797	\$126,961	\$9,533
International Order of Characters - Jim Crane Scholarship	\$92,154	\$129,987	\$9,773
Sharon Jones Scholarship	\$15,204	\$26,428	\$1,966
Peter V. Kinkade Memorial Scholarship	\$51,048	\$77,310	\$5,879
Irma Kirk Scholarship	\$15,017	\$34,012	\$2,601
Ron Klotz Memorial Scholarship	\$11,275	\$14,401	\$1,107
C. Jeffrey and Katherine Knittel Book Fund	\$17,500	\$24,946	\$1,907
Leonard Kohn Memorial Scholarship	\$22,050	\$24,421	\$1,817
Jim Kolbe Scholarship	\$56,873	\$76,043	\$4,730
Todd Kraska Memorial Scholarship	\$11,075	\$13,715	\$1,045
Eilon Krugman-Kadi Memorial Scholarship	\$10,800	\$10,778	—*
Moya and Bill Lear Scholarship	\$195,000	\$242,151	\$18,689
The American Airlines Durward "Duke" Ledbetter Scholarship	\$16,530	\$30,151	\$2,194
Arnold M. Lewis, Jr. Scholarship	\$11,305	\$15,127	\$1,101
Lyall Faculty Development	\$50,271	\$78,041	\$5,532

Fund Name	Total Donations (as of 6.30.2008)	Market Value (as of 6.30.2008)	Spendable Balance 2008-2009
Robert E. Machol Scholarship	\$11,736	\$25,550	\$1,928
Edwin Marchetti Memorial Scholarship	\$10,000	\$22,272	\$1,605
William B. Masson Scholarship	\$40,000	\$52,512	\$3,735
Susan McCarthy Scholarship	\$11,801	\$24,026	\$1,829
John McCollister Aviation Writing Scholarship	\$10,600	\$13,926	\$1,018
McDonnell Douglas Foundation Scholarship	\$40,000	\$36,735	\$2,849
John G. and Isabel S. McKay Scholarship	\$426,613	\$887,193	\$67,015
Marie (Bee) & John McMahon Scholarship	\$37,000	\$48,487	\$3,700
Stefan P. Meister Scholarship	\$10,115	\$14,553	\$1,122
George Mendonca Scholarship	\$100,000	\$105,493	—*
Richard H. Merlin Scholarship	\$17,330	\$23,796	\$1,751
Charles O. Miller Memorial Scholarship	\$20,000	\$26,565	\$1,975
Alison Mills Memorial Scholarship	\$10,489	\$15,330	\$1,179
Miracle-Gro Scholarship	\$144,455	\$181,563	\$14,192
Elizabeth Lee Morrison Memorial Scholarship for Flight	\$11,728	\$13,922	\$969
D. Keith Mosing Business and Mangement Fellowship	\$50,000	\$51,661	—*
D. Keith Mosing Family Scholarship	\$100,000	\$119,866	\$7,618
Frank H. Moxley, Jr. Scholarship	\$80,911	\$150,515	\$11,407
NARA Business Aviation Scholarship	\$26,572	\$28,804	—*
Nicolai Scholarships	\$26,764	\$42,885	\$3,288
Linda Lu Notarpole Memorial Scholarship	\$21,360	\$33,390	\$2,076
Josephine O'Connor Memorial Scholarship	\$63,559	\$95,715	\$6,929
William F. and Dixie B. O'Connor Scholarship	\$40,207	\$63,718	\$4,662
Patrick B. Owens Memorial Scholarship	\$12,000	\$53,006	\$3,694
Amelia Peabody Aviation Fellowship	\$100,025	\$185,454	\$14,133
The Pinnacle Scholarships	\$16,000	\$23,306	\$1,652
Pratt & Whitney Scholarship	\$12,500	\$23,406	\$1,782
Prescott Flight Scholarship	\$12,176	\$17,597	\$1,223
Prescott Golden Eagles - Gehlert Scholarship	\$11,170	\$18,269	\$1,340
Kal Seshadri Purushotham Memorial Scholarship	\$30,000	\$39,036	\$2,650
Reserve Officers Association Scholarship	\$10,033	\$21,205	\$1,549
Mike Reynolds Memorial Scholarship	\$10,000	\$22,244	\$1,683
Steve and Vicky Ridder Scholarship	\$66,423	\$97,845	\$7,271
John Paul Riddle Memorial Scholarship	\$118,475	\$195,543	\$14,960
Robertson Aviation Safety Archive Student Assistantship	\$600,000	\$577,985	—*
David and Andrea Robertson Scholarship	\$50,000	\$53,916	\$3,097
Harry Robertson Scholarships in Safety Science	\$100,000	\$145,168	\$10,291
Rolls-Royce Customer Business Scholarship	\$50,000	\$62,262	\$3,902
Charlie B. Ryan Scholarship	\$95,058	\$121,107	\$9,146
SAFE Association Scholarship	\$21,000	\$43,210	\$3,212
Paul E. Sanderson Scholarship	\$35,000	\$56,287	\$4,346
Johan Schwartz Memorial	\$12,155	\$15,522	\$1,093
James Shapiro Scholarship	\$22,020	\$35,081	\$2,609

Fund Name	Total Donations (as of 6.30.2008)	Market Value (as of 6.30.2008)	Spendable Balance 2008-2009
David and Antoinette Slick Basketball Scholarship	\$42,500	\$45,638	\$1,926
Kenneth and Shirley Sliwa Memorial Scholarship	\$45,133	\$64,697	\$3,981
Steven Sliwa Scholarship	\$151,128	\$267,830	\$18,968
Philip Dalton "Flip" Smith Scholarship	\$35,387	\$53,853	\$4,041
R. Dixon Speas Scholarship	\$36,301	\$45,594	\$3,056
Captain Bill Stephens Memorial Scholarship	\$10,000	\$14,471	\$1,086
Robert Sweginnis and Michael Corradi Memorial Scholarships	\$59,637	\$76,683	\$5,556
Kenneth L. Tallman Scholarship	\$24,509	\$43,219	\$3,110
John R. Thomas Scholarship	\$10,050	\$13,481	\$1,037
Louise Timken Scholarship	\$97,267	\$147,177	\$10,806
Donald Topolinski Memorial Scholarship	\$10,463	\$23,819	\$1,821
Arthur F. Tweedie Memorial Scholarship	\$82,768	\$83,488	—*
Richard Vagnozzi Memorial Scholarship	\$66,575	\$101,082	\$7,723
Lisa Wagner Memorial Scholarship	\$34,145	\$43,440	\$2,778
Fred E. Weick Scholarship	\$176,238	\$240,480	\$17,845
John Winant Scholarship	\$25,000	\$44,808	\$3,456
Women's Achievement Scholarship	\$30,031	\$54,897	\$3,883
Rawson Wood Scholarship	\$20,712	\$61,090	\$4,552
Gertrude V. Worthington Library Endowment	\$173,140	\$226,993	\$9,828
Edward P. and Olvena A. Yackel Scholarship in Aeronautical Science	\$27,104	\$37,647	\$2,906

* Endowment funds must be invested for a minimum of 12 months before distribution.



To Soar Campaign \$59,235,254

To Soar, the comprehensive campaign for the future of Embry-Riddle, invests in the students who will lead the future of aviation and aerospace by turning real-world challenges into exceptional opportunities for success.

5 Year History: Total Giving

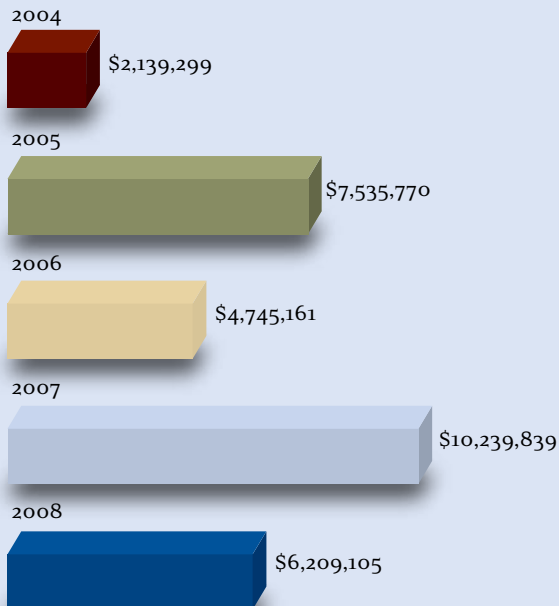

Philanthropy by Purpose

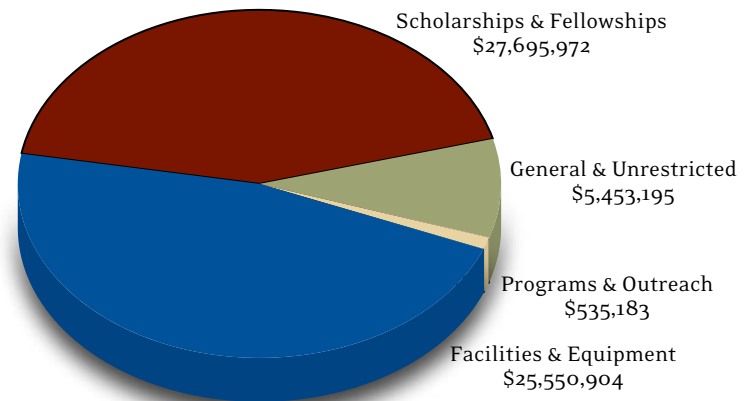

Total \$59,235,254

Philanthropy by Source

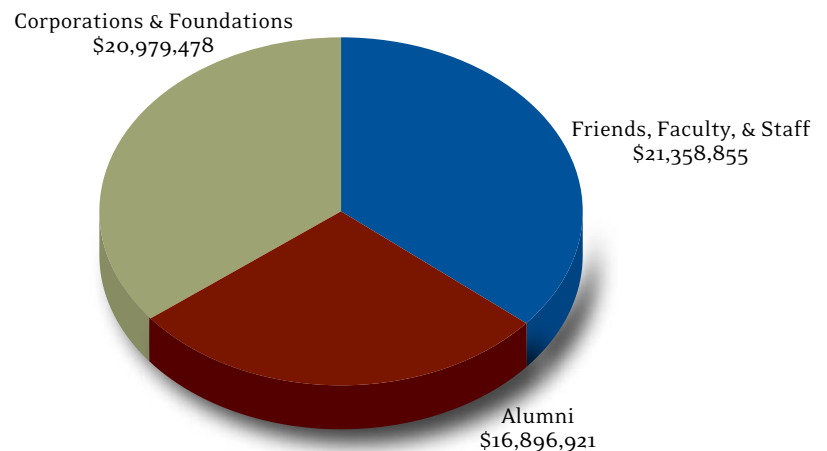

Total \$59,235,254

Philanthropy by Type of Gift

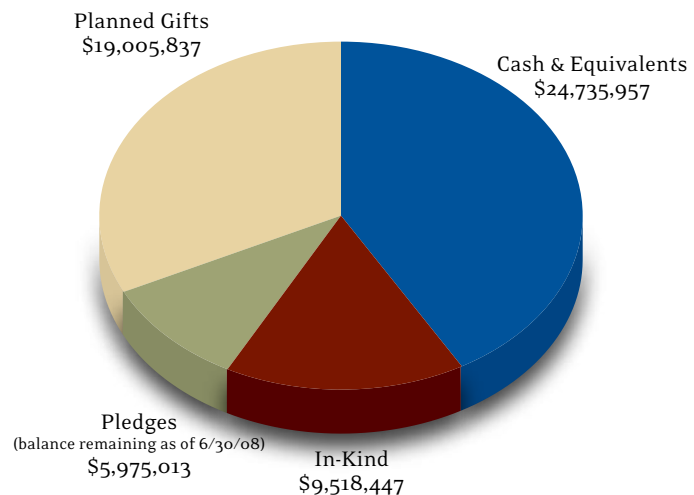

Total \$59,235,254

THANK YOU



We would like to take this opportunity to thank you for your continued support of Embry-Riddle Aeronautical University.

Whether you are making a gift for the first time, or are continuing a longstanding tradition of giving to Embry-Riddle, you are playing an essential role in our success as the world's leader in aviation and aerospace education.

As we advance the Embry-Riddle mission and take on the great challenges to help propel the aviation industry into a new era of innovation and prosperity, we will need the vision and commitment of all who have a passion for aviation. Our leading position has not been achieved by one individual or even one generation. It is all of us together who have put us where we are today. And it is all of us together who must carry the University forward.

This special report on philanthropy celebrates all of you who have come together to express your commitment to aviation and aerospace education. With your passion to make a positive difference in the lives of those who share your love for flight, you have demonstrated your hope for aviation's future, and your willingness to invest in its success.

Thank you for your vision, your enthusiasm and your continued generosity in support of Embry-Riddle's mission.

Sincerely,

A handwritten signature in black ink that reads "Jay Adams".

Jay Adams
University Trustee and
Chair, Development Committee

A handwritten signature in black ink that reads "Daniel E. Montplaisir".

Daniel E. Montplaisir
Vice President,
Office of Institutional Advancement

Contact the Office of Institutional Advancement

Dan Montplaisir

Vice President of Institutional
Advancement
386-226-4928

Bernadine Douglas

Assistant Vice President of
Institutional Advancement
386-323-5090

Wayne Munson

Executive Director, Alumni
Relations and Development
386-226-7600

Board of Trustees

Jim Henderson

Chairman of the Board
President and COO
Brown & Brown, Inc.

Jeffrey Feasel

President and CEO
Halifax Community Health
System

S. Harry Robertson, P.E.

President and CEO
Robertson Research Group

Mori Hosseini ('79, '82, DB)

Vice Chairman of the Board
President
Intervest Construction, Inc.

James Hagedorn ('79, DB)

Chairman, CEO
The Scotts Miracle-Gro Company

Mr. Jean G. Rosanvallon

President and CEO
Dassault Falcon Jet, Inc.

Lawrence W. Clarkson

Secretary
President (retired)
Boeing Enterprises

Karen Holbrook, Ph.D.

Vice President for Research
and Innovation
University of South Florida

Raymond Sigafos

Certified Public Accountant
Raymond B. Sigafos CPA PLLC

Joseph Martin ('74, DB)

Treasurer
Office of the Chairman and Vice
Chairman of the Board (retired)
Fairchild Semiconductor
International, Inc.

The Honorable James Kolbe

United States Representative
(retired)
State of Arizona

David T. Slick, Sr.

President
Command Medical Products, Inc.

John "Jay" C. Adams, Jr.

Executive Vice President (retired)
Brown & Brown, Inc.

John O'Brien ('68, DB)

Director, Engineering and Air
Safety (retired)
Air Line Pilots Association

Thomas W. Staed

President and CEO
Staed Family Associates

Eleanor Baum, Ph.D.

Dean of Engineering
The Cooper Union

James G. O'Connor

President (retired)
Pratt and Whitney

John Wing

President
Wing Aviation

Kenneth Dufour ('84, '89, WW)

President and CEO
Aviation Management
Consulting, Inc.

Glenn S. Ritchey

Mayor, City of Daytona Beach
President and CEO
Jon Hall Automotive Group

Brig. Gen William W. Spruance

Chairman Emeritus
United States Air Force (retired)



Make a Difference. Right Here. Right Now.

**When you make a gift to Embry-Riddle's Annual Fund,
you have a direct and immediate impact on students.**

Every day, your support:

- Provides scholarships and fellowships to allow deserving students to complete their studies.
- Creates new opportunities for students to participate in research and meet "real-world" challenges in the classroom.
- Buys new equipment and keeps students on the cutting edge of technology.

The Annual Fund

Embry-Riddle Aeronautical University

Contributions to Embry-Riddle's Annual Fund do all these great things and much more daily in the lives of students. That's why there's no better way to make a difference today than to make a gift to the Annual Fund.

For more information—or to make your gift—visit givingto.erau.edu.

EMBRY-RIDDLE
ALUMNI

Embry-Riddle Aeronautical University
600 S. Clyde Morris Blvd.
Daytona Beach, FL 323114

NON-PROFIT ORG.
US POSTAGE
PAID
LIFT